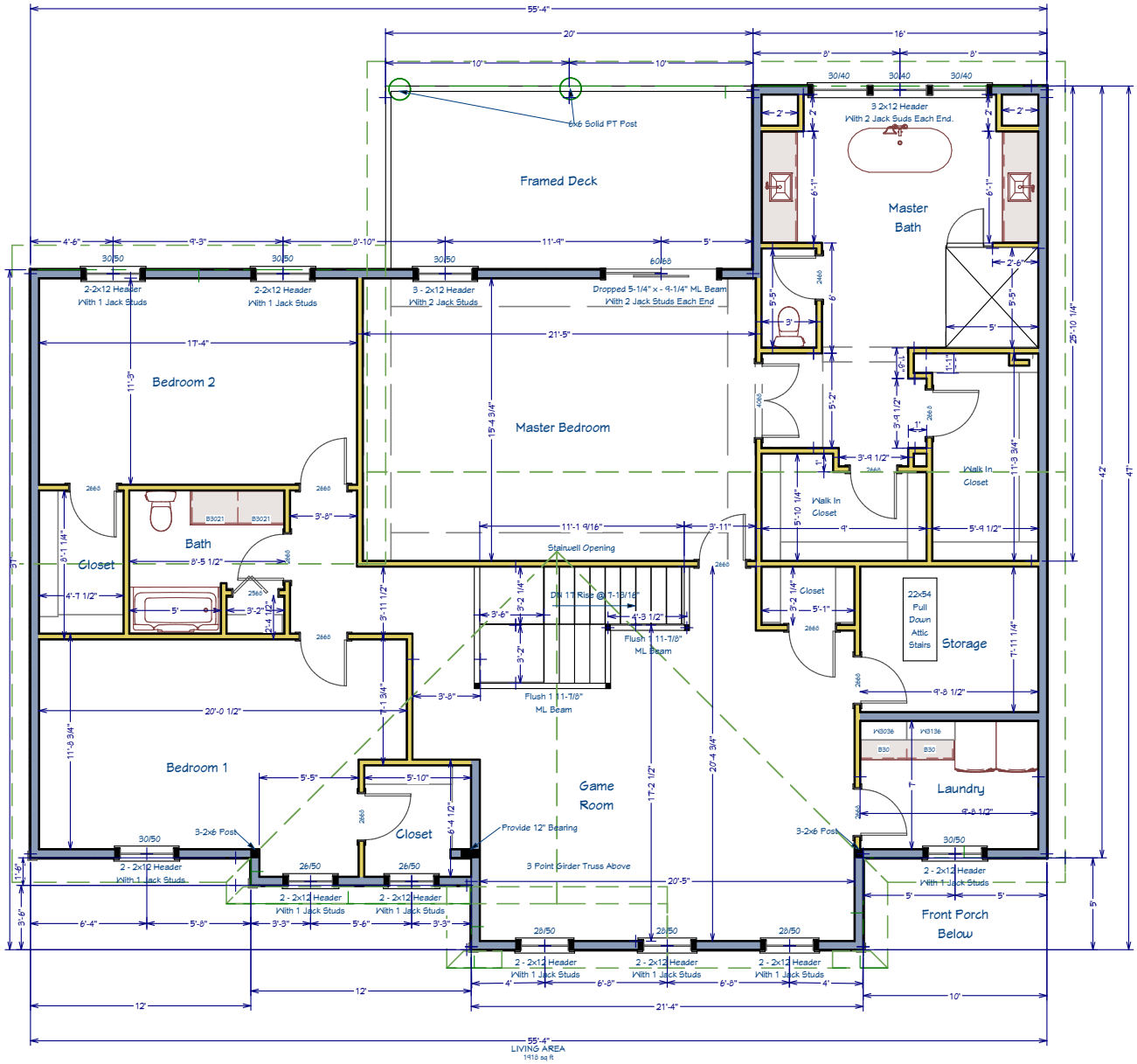
Framed Deck
6x6 Solid PT Post
Master Bath
3 2x12 Header With 2 Jack Suds Each End.
Bedroom 2
2-2x12 Header With 1 Jack Studs
3 - 2x12 Header With 2 Jack Studs
Dropped 5-1/4" x - 9-1/4" ML Beam With 2 Jack Studs Each End
Master Bedroom
Walk In Closet
Bath
Closet
Stairwell Opening
DN 17 Rise @ 7-13/16"
Flush 1 11-7/8" ML Beam
22x54 Full Down Attic Stairs
Storage
Laundry
Bedroom 1
Game Room
Provide 12" Bearing
3 Point Girder Truss Above
3-2x6 Post
Front Porch Below
LIVING AREA
1413 sq ft