

AMERICAN TYPEWRITER Condensed Light

The breve of lc |ă| is not centered along the vertical axis of the letter.

The comma-accent of lc |ț| is not centered along the vertical axis of the letter.

Â â Î î Ă ă Ș ș T t ,

How it should be:

Â â Î î Ă ă Ș ș T t ,

AMERICAN TYPEWRITER Condensed

The breves are way too wide, non-symmetrical (they should be for this typeface), and are not centered along the vertical axis of the letter.

The comma-accent of lc |ṭ| is not centered along the vertical axis of the letter.

Â â Î î Ä ä Š š T t ,

How it should be:

Â â Î î Ä ä Š š T t ,

AMERICAN TYPEWRITER Light

The breves are not centered along the vertical axis of the letter.

The comma-accent of lc |Ł| is not centered along the vertical axis of the letter.

Â â Î î Ä ä Š š T t,
; ; ; ;

How it should be:

Â â Î î Ä ä Š š T t,
; ; ; ;

AMERICAN TYPEWRITER Regular

The breve of lc |ă| is not centered along the vertical axis of the letter.

The comma-accent of lc |ț| is not centered along the vertical axis of the letter.

Â â Î î Ă ă Ș ș T t ,

How it should be:

Â â Î î Ă ă Ș ș T t ,

AMERICAN TYPEWRITER Bold

The breves are not centered along the vertical axis of the letter.

The comma-accents of the lowercases could have a shorter tail, and be a bit smaller.

The comma-accent of lc |ṭ| is not centered along the vertical axis of the letter.

Â â Î î Ă ă Ș ș T t ,

How it should be:

Â â Î î Ă ă Ș ș T t ,

Some circumflexes don't match the line thickness of this monoline font — whoever did it just squashed an angle quotation mark, I guess.

Â â Î î Ä ä Š š Ţ ţ ,

Something like this...

Â â Î î Ă ă Ș ș Ț ț ,

The breves are thinner than the circumflexes;

Comma-below is indeed smaller than the sentence comma, but its dot-part shouldn't be thicker/wider than uc |T|'s stem;

Also, the comma-below of lc |ş| is different from the comma of lc |ț|—it's squashed horizontally.

Â â Î Æ Š š Ţ ţ ,

How it should be:

Â â Î Æ Š š Ţ ţ ,

ARIAL Italic

The breves are thinner than the circumflexes;

Comma-below is indeed smaller than the sentence comma, but its dot-part shouldn't be thicker/wider than lc |T|'s stem.

Â â Î î Ä ä Š š Ţ ţ,

How it should be:

Â â Î î Ä ä Š š Ţ ţ,

ARIAL ROUNDED MT Bold

The circumflexes look like they don't belong to this font, and some of them are not even centered to the vertical axis of the letters.

Â â ã Ä ä Š š Ţ ţ ,

Something like this:

Â â ã Ä ä Š š Ţ ţ ,

The breves should be a bit thicker in the middle, to match the thickness of the circumflexes; also: the breve of lc |ă| is not centered along the vertical axis of the letter;
Comma-accented letters are not centered to the vertical axis of the letter, and are positioned a bit too far.

Â â Î î Ă ă Ș ș Ț ț ,

How it should be:

Â â Î î Ă ă Ș ș Ț ț ,

BANK GOTHIC Light

The circumflexes are too tall, and positioned a bit too far relative to the letters;
Debatable: the breves could be scaled a bit (at 95%) and lowered to compensate;
The comma-accents are the same size like the sentence comma.

Â Â Î Î Ä Ä Š š T t ,

Like this, with the circumflexes shortened a bit (not scaled down!), then positioned closer to the letter, and with the comma-below 75% and 72% smaller than the sentence comma:

Â Â Î Î Ä Ä Š š T t ,

BANK GOTHIC Medium

The circumflexes are too tall, and positioned a bit too far relative to the letters;
Debatable: the breves could be scaled a bit (at 95%) and lowered to compensate;
The comma-accents are the same size like the sentence comma.

Â Â Î Î Ä Ä Š š T t ,

Like this, with the circumflexes shortened a bit (not scaled down!), then positioned closer to the letter, and with the comma-below 76% and 67% smaller than the sentence comma:

Â Â Î Î Ä Ä Š š T t ,

BASKERVILLE Regular

The circumflexes of the uppercases should be a bit wider and closer to the letters;

The breves are positioned a bit too far relative to the letters, and the one for uppercase |Ă| should be a bit wider;

The comma-accents are not centered relative to the letters, and the ones for the lowercases could be a bit smaller.

Â â Î î Ă ă Ș ș T t ,

How it should be:

Â â Î î Ă ă Ș ș T t ,

The circumflexes of the uppercases should be a bit wider;

The breves are not skewed properly, and are not aligned to the slanted vertical axis of the letters, and the one for uppercase |Ă| should be a bit wider;

The comma-accents are not aligned to the slanted vertical axis of the letters, and are positioned a bit too far, adn the ones for lowercases could be a bit smaller;

Â â Î î Ă ă Ș ș T t,

How it should be:

Â â Î î Ă ă Ș ș T t,

BASKERVILLE SemiBold

The circumflexes of the uppercases should be a bit wider and closer to the letters;

The breves are a bit smaller and narrower than they should, are not symmetrical and are positioned a bit too far relative to the letters;

The comma-accents are not centered relative to the letters.

Â â Î î Ä ä Š š Ţ ţ ,

How it should be:

Â â Î î Ä ä Š š Ţ ţ ,

BASKERVILLE SemiBold Italic

The circumflexes of the uppercases should be a bit wider, and three of the four circumflexes are not aligned to the slanted vertical axis of the letter;

The breves are not skewed at all, it seems, and are not aligned to the slanted vertical axis of the letter;

The comma-accents are not aligned to the slanted vertical axis of the letters, and are positioned a bit too far.

Â â Î î Ă ă Ș ș Ț ț,

How it should be:

Â â Î î Ă ă Ș ș Ț ț,

BASKERVILLE Bold

The circumflexes of the uppercases should be a bit wider and closer to the letters;

The breves are a bit thinner than they should, and are not symmetrical;

The comma-accentss are too wide, positioned a bit too far from the letters, and three of the four comma-accentss are not aligned to the vertical axis of the letter.

Â â Î î Ä ä Š š Ţ ţ ,

How it should be:

Â â Î î Ä ä Š š Ţ ţ ,

BASKERVILLE Bold Italic

The breves are not skewed at all, it seems, are misaligned to the slanted vertical axis of the letter, and should be a bit wider;
Some comma-accents are not aligned to the slanted vertical axis of the letter, and are positioned a bit too far.

Â â Î î Ă ă Ș ș T t,

How it should be:

Â â Î î Ă ă Ș ș T t,

BLACKMOOR LET PLAIN:2.0 Plain

The font has the |Ș| and |Ț| diacritics exclusive to the Romanian alphabet, but not |Ă|, making it incomplete :/

The circumflexes are a bit thin;

The comma-accents are positioned way too far.

Â â Î î Ä ä Ș ș Ț ț

How they should be:

Â â Î î Ă ă Ș ș Ț ț

BLACKOAK STANDARD Regular

Circumflexes are not centered relative to the letters, and the ones for the uc |â| and |î| are not wide enough.

Â â Î î Ä ä Š š Ţ ţ ,

Something like this:

Â â Î î Ä ä
Š š Ţ ţ ,

The circumflex of the uppercases should be a bit wider than the upper part of uc |î|;

The breve of uc |Ă| is too weak, and the one of lc |ă| is not aligned to the visual center of the letter.

Â â Î î Ă ă Ș ș T t ,

How it should be:

Â â Î î Ă ă Ș ș T t ,

The circumflexes are way too narrow, a bit rotated clockwise (why?), and some are not centered relative to the letters;

The breve of uc |**Ä**| is a bit weak, and the one of lc |**ä**| is not aligned to the slanted axis of the letter.

The comma-accents are not slanted at all, it seems.

Á á Î î Ä ä Š š Ţ ţ

How it should be:

Â â Î î Ä ä Š š Ţ ţ

The circumflex of the uppercases should be a bit wider than the upper part of uc |î|;

The breve of uc |Ă| is a bit small, and the one of lc |ă| is not aligned to the visual center of the letter.

The comma-accents of the lowercases should be scaled down a bit.

Â â Î î Ă ă Ș ș T t ,

How it should be:

Â â Î î Ă ă Ș ș T t ,

BORDEAUX ROMAN BOLD LET Plain

The font has the |Ș| and |Ț| diacritics exclusive to the Romanian alphabet, but not |Ă|, making it incomplete;

The circumflexes are too thin and small;

The comma-accents are the same size like the sentence comma, and are positioned a bit too far.

Â â Î î Ă ă Ș ș Ț ț ,

Something like this, with the comma-below 80% smaller than the sentence comma:

Â â Î î Ă ă Ș ș Ț ț ,

Even though this font emulates handwriting, I feel the breves of |Ă|, |ă| and the comma-accents of |Ș| and |ș| stray too much from the vertical center axis of the letters.

Â â Î Æ æ Ș ș T t,

How it should be:

Â â Î Æ æ Ș ș T t,

The circumflexes are way too big, especially for the lowercases.

Â â Î î Ä ä Š š T t ,

Something like this, with the circumflexes shortened a bit (not scaled down!), then lowered, and with the comma-below 90% smaller than the sentence comma:

Â â Î î Ă ă Š š T t ,

The circumflexes are way too big, especially for the lowercases, and one of them is not centered along the vertical axis of the letter.

Â Â Î Î Ä ä Š š T t ,

Something like this, with the circumflexes shortened a bit (not scaled down!), then lowered, and with the comma-below 90% smaller than the sentence comma:

Â Â Î Î Ä Ä Š š T t ,

The commas of uc |ſ| and |t| are not aligned to the vertical axis of the letters.

Â â î Æ ă ſ ſ T t ,

How it should be:

Â â î Æ ă ſ ſ T t ,

The comma of uc |š| is not aligned to the vertical axis of the letter.

Â â ã Ä ä Š š Ţ ţ ,

How it should be:

Â â ã Ä ä Š š Ţ ţ ,

The breve of lc |ă| is positioned a bit too far from the letter.

The comma-accent of uc |Ț| is not aligned to the vertical axis of the letter.

Â â Î î Ă ă Ș ș Ț ț,

How it should be:

Â â Î î Ă ă Ș ș Ț ț,

CAPITALS Bold

The breves should be thickened a bit in the middle (but not scaled!) to match the circumflexes;
Comma-accents are the same size like the sentence comma.

Â Â Î Î Ä Ä Š Š T T , ,

Something like this, with the breves thickened a bit, and the comma-accent 75% smaller than the sentence comma:

Â Â Î Î Ä Ä Š Š T T , ,

CHALKBOARD Regular

The font has the |Ș| and |Ț| diacritics exclusive to the Romanian alphabet, but not |Ă|, making it incomplete :/

Debatable, since this font emulates handwriting: the circumflex of lc |ă| is positioned a bit too far;

Comma-accents are exactly the same length like the sentence comma, and are not aligned to the vertical axis of the letter.

Â â Î î Ä ä Ș ș Ț ț ,

Something like this, with the comma-below shortened (not scaled down!):

Â â Î î Ă ă Ș ș Ț ț ,

CHALKBOARD Bold

The font has the |Ș| and |Ț| diacritics exclusive to the Romanian alphabet, but not |Ă|, making it incomplete :/

Debatable, since this font emulates handwriting: the circumflex of lc |ă| is positioned a bit too far;

Comma-accents are exactly the same length like the sentence comma, and are not aligned to the vertical axis of the letter.

Â â Î î Ä ä Ș ș Ț ț ,

Something like this, with the comma-below shortened (not scaled down!):

Â â Î î Ă ă Ș ș Ț ț ,

CHALKDUSTER Regular

The font has the |Ș| and |Ț| diacritics exclusive to the Romanian alphabet, but not |Ă|, making it incomplete;
Comma-accents are the same size like the sentence comma, and the comma-accent of lc |ț| is way off-center.

Ăă Șș Țț , ,

Something like this, with the comma shortened:

Ăă Șș Ăă , ,

The comma-accents are indeed smaller than the sentence comma, but still too big (not “light” at all), and are not aligned to the slanted vertical axis of the letter.

Â â Î î Ä ä Š š Ţ ţ , , , ,

How it should be:

Â â Î î Ä ä Š š Ţ ţ , , , ,

The comma-accents are indeed smaller than the sentence comma, but still too big, and are not aligned to the slanted vertical axis of the letter.

Â â Î î Ä ä Š š Ţ ţ,

How it should be:

Â â Î î Ä ä Š š Ţ ţ,

The breves should be a bit thicker in the middle, to match the thickness of the circumflex in the middle, and the breve of uc |Ă| is positioned too far relative to the letter.

The comma-accents are indeed smaller than the sentence comma, but still too big.

Â â Î î Ă ă Ș ș T t ,

How it should be:

Â â Î î Ă ă Ș ș T t ,

The circumflexes of the capitals are positioned a bit too far, and the circumflexes of the letter cases are not skewed properly to the slanted axis of the letter;

The breves should be a bit thicker in the middle, to match the thickness of the circumflex in the middle, and the breve of uc |Ǽ| is not centered relative to the slanted axis of the letter;

The comma-accents are indeed smaller than the sentence comma, but still too big, and are not aligned to the slanted vertical axis of the letter.

Â â Î î Ä ä Š š Ţ ţ ,

How it should be:

Â â Î î Ä ä Š š Ţ ţ ,

The circumflexes and the breves are not skewed and centered properly.

Â â Î î Ă ă Ș ș Ț ț

Something like this:

Â â Î î Ă ă Ș ș Ț ț

The circumflexes and the breves are not skewed and centered properly;

Â â Î î Ă ă Ș ș Ț ț

Something like this:

Â â Î î Ă ă Ș ș Ț ț

The circumflexes don't match the inline style of the font at all.

Â â Î î Ä ä Š š Ţ ţ ,

Let me try...

Â â Î î Ä ä Š š Ţ ţ ,

The breves are thinner than the circumflexes, and a little wider than they should (even for a handwritten font);
Curiously, the comma-below looks more like a comma than the sentence comma itself (but I'll leave it like that).

Â â Î î Ä ä Š š Ţ ţ , , , , ,

Something like this:

Â â Î î Ä ä Š š Ţ ţ , , , , ,

COMIC SANS Bold

The breves are thinner than the circumflexes, and a little wider than they should (even for a handwritten font);
Curiously, the comma-below looks more like a comma than the sentence comma itself (but I'll leave it like that).

Â â Î î Ä ä Š š Ţ ţ ,

Something like this:

Â â Î î Ä ä Š š Ţ ţ ,

COURIER Regular

The circumflexes are positioned a bit too far;

The breves are too wide and not centered;

The comma-accents are indeed smaller than the sentence comma, but still too big, and the comma-accent of uc |T| is not centered along the vertical axis of the letter.

Â â Î î Ă ă Ș ș T t ,

Something like this, with the comma-below 60% smaller than the sentence comma:

Â â Î î Ă ă Ș ș T t ,

COURIER OBLIQUE

The circumflexes are positioned a bit too far;

The breves are too wide and one of them is not centered;

The comma-accents are indeed smaller than the sentence comma, but still too big; Also: the comma-accent of uc |**Ť**| is not centered relative to the letter.

Â â Î î Ă ă Ș ș Ţ ţ ,

Something like this, with the comma-below 67% smaller than the sentence comma:

Â â Î î Ă ă Ș ș Ţ ţ ,

COURIER Bold

The circumflexes are positioned a bit too far;

The breves are too wide and not centered;

The comma-accents are indeed smaller than the sentence comma, but still too big; Also: the comma-below of uc |**Œ**| and |**ŧ**| are not centered relative to the letters.

Â â Î î Ă ă Œ œ Ŧ Ƨ ,

Something like this, with the comma-below 67% smaller than the sentence comma:

Â â Î î Ă ă Œ œ Ŧ Ƨ ,

COURIER Bold OBLIQUE

The circumflexes are positioned a bit too far;

The breves are too wide and not centered;

The comma-accents are indeed smaller than the sentence comma, but still too big; Also: the comma-below of uc |š| and |ť| are not centered relative to the letters.

Â â Î î Ă ă Š š Ť ť ,

Something like this, with the comma-below 70% smaller than the sentence comma:

Â â Î î Ă ă Š š Ť ť ,

SPECIAL SITUATION HERE: The original (correct) font outlines have only one problem: the breve of uc |**Ä**| is positioned a bit too far, but...

With **Acrobat**, **Ai** and **InD**, as long as the text remains editable, Adobe's type rendering engine displays the fonts with some alignment and positioning problems – only converting the text to outlines **[cyan]** draws the original font outlines;

When trying the same text in **QXP** (and just to be sure, also in **iDraw** on iPad and on Mac), these programs draw the editable text with the original font outlines, here in **[cyan]**.

Â â Î î Ä ä Š š Ŧ ŧ ,

Something like this:

Â â Î î Ä ä Š š Ŧ ŧ ,

SPECIAL SITUATION HERE: The original (correct) font outlines has the circumflex of lc |â|, the breves and the comma-accent of lc |ț| misaligned to the slanted axis of the letter, but...

With **Acrobat**, **Ai** and **InD**, as long as the text remains editable, Adobe's type rendering engine displays the fonts with some alignment and positioning problems – only converting the text to outlines **[cyan]** draws the original font outlines;

When trying the same text in **QXP** (and just to be sure, also in **iDraw** on iPad and on Mac), these programs draw the editable text with the original font outlines, here in **[cyan]**.

Â â Î î Ă ă Ș ș Ț ț ,

Converted to outlines, then with the circumflex of lowercase |â| and the breves properly centered:

Â â Î î Ă ă Ș ș Ț ț ,

The font has the |Ș| and |Ț| diacritics exclusive to the Romanian alphabet, but not |Ă|, making it incomplete :/

The comma-accents are positioned a bit too far relative to the letter.

Â â Î Ä ä Ș ș Ț ț

Something like this:

Â â Î Ă ă Ș ș Ț ț

DIDOT Regular

The circumflexes of the uppercases should be a bit wider, and the ones of the lowercases are positioned too far from the letter;
The breve for lc |ă| is positioned too far from the letter.

Â â Î î Ă ă Ș ș T t ,

Something like this, with the comma-below 85% and 80% smaller than the sentence comma:

Â â Î î Ă ă Ș ș T t ,

The circumflexes of the uppercases should be a bit wider, the ones of the lowercases are positioned too far from the letter, and all are not skewed enough to the right;
The breves are not skewed properly.

Â â Î î Ä ä Š š Ţ ţ ,

The circumflexes and the breves are skewed properly, positioned a bit lower than originally, and the comma-below is 80% and 75% smaller than the sentence comma:

Â â Î î Ä ä Š š Ţ ţ ,

DIDOT Bold

The circumflexes of the uppercases should be a bit wider, and the ones of the lowercases are positioned too far from the letter;
The breve for lc |ă| is positioned too far from the letter, and is not aligned to the vertical axis.

Â â Î î Ă ă S s T t ,

Something like this, with the comma-below 75% and 70% smaller than the sentence comma:

Â â Î î Ă ă Ș ș Ț ț ,

FUTURA Condensed Medium

The font has the |Ș| and |ș| diacritics exclusive to the Romanian alphabet, but not |Ț| and |ț|, making it incomplete :/

The comma-accents of |Ș| and |ș| look like they don't belong to this font at all.

Ăă Îî Ăă Șș Țț ,

Something like this, with the comma scaled at 85% and shortened a bit:

Ăă Îî Ăă Șș Țț ,

FUTURA Condensed ExtraBold

The font has the |Ș| and |ș| diacritics exclusive to the Romanian alphabet, but not |Ț| and |ț|, making it incomplete :/

To match the look of the font, the circumflexes should be symmetrical;

To match the look of the font, the breves shouldn't have thinner extremities;

Maybe debatable, but I think the comma-accents are too inclined to the right.

Ăă Îî Țț Șș Țț ,

How it should be:

Ăă Îî Țț Șș Țț ,

The font has the |ș| and |Ț| diacritics exclusive to the Romanian alphabet, but not |Ț| and |ț|, making it incomplete :/

The comma-accents of lc |ș| (and |ț|) should be a bit smaller than the comma-accent of uc |Ș|, and the latter is not aligned to the vertical axis of the letter;

Maybe debatable, but I think the comma-accents are too inclined to the right.

Â â ĩ Ä ă Ș ș Ț ț ,

How it should be, with the comma-below of lowercase |ș| and |ț| 90% smaller than the ones of their uppercase counterparts. Aaand... centered properly.

Â â ĩ Ä ă Ș ș Ț ț ,

FUTURA Medium Italic

The font has the |ș| and |ȝ| diacritics exclusive to the Romanian alphabet, but not |Ț| and |ț|, making it incomplete :/

The circumflex and the breve of the uppercases are slanted a bit more to the right than the letter below;

The comma-below of |ș| and |ȝ| look like they are taken from some other font, and are not centered relative to the letters.

Also, the comma-accent of lc |ș| (and |ț|) should be a bit smaller than the comma-accent of uc |ș|.

Â â Ĭ ĩ Ă ă Ș ș T t ,

How it should be:

Â â Ĭ ĩ Ă ă Ș ș T t ,

The circumflexes and the breves of the lowercase letters are too tall.

Â â î ï Ä ä Š š T t , , , ,

Something like this:

Â â î ï Ä ä Š š T t , , , ,

The circumflex of lc |â| is not aligned to the vertical axis of the letter, and is positioned too close to the letter;

The breve of lc |ă| is not aligned to the vertical axis of the letter, and is positioned too close to the letter;

The comma-accents are wider and thicker than the sentence comma, and the ones for |Ș| and |ș| are not aligned to the vertical axis of the letter.

Â â Î î Ă ă Ș ș T t ,

Something like this, with the comma-accent 85% and 80% smaller than the sentence comma, then shortened a bit:

Â â Î î Ă ă Ș ș T t ,

No stylistic reason here for the breves to be thinner in the middle; also, both are not exactly round, and one of them is a bit off-center;
All the comma-accents are positioned a bit too far from the letters.

Â â ã Ä ä Š š Ţ ţ ,

How it should be:

Â â ã Ä ä Š š Ţ ţ ,

The circumflex of lc |â| is not aligned to the vertical axis of the letter, and both lowercase circumflexes are positioned a bit too far from their respective letters;
The breves should have the ends a bit thinner, to match the style of the font, and the breve of lc |ă| is positioned a bit too far from its letter.

Â â Î Æ S s T t ,

Like this, with the comma-below 80% smaller than the sentence comma:

Â â Î Æ S s T t ,

The breves are: (1) too big, (2) should have the ends a bit thinner, to match the style of the font, (3) are positioned a bit too far from the letters, and (4) are not centered vertically.

Â â ã Ä ä Š š Ţ ţ ,

Something like this, with the comma-accents 80% and 75% smaller than the sentence comma:

Â â ã Ä ä Š š Ţ ţ ,

Those accents are anything but ultra bold...

Â â ã Ä ä Š š Ţ ţ ,

Something like this, with the comma-below 65% smaller than the sentence comma:

Â â ã Ä ä Š š Ţ ţ ,

HELVETICA Light

The font has the |Ș| and |Ț| diacritics exclusive to the Romanian alphabet, but not |Ă|, making it incomplete :/

The circumflexes of |î| and |ï| are not aligned to the vertical axis of the letter;

The comma-below is the same size like the sentence comma.

Â â î Ì Ä ä Ș ș Ț ț ,

Like this, with the sentence comma scaled down at 90%, so that the width of its square-point part is just a bit narrower than T's stem:

Â â î Ì Ä ä Ș ș Ț ț ,

HELVETICA Light Oblique

The font has the |Ș| and |Ț| diacritics exclusive to the Romanian alphabet, but not |Ă|, making it incomplete :/

The circumflexes of |î| and |ï| are not aligned along the slanted axis of the letter;

The comma below is the same size like the sentence comma.

Â â Î î Ä ä Ș ș Ț ț ,

Like this, with the sentence comma scaled down at 90%, so that the width of its square-point part is just a bit narrower than T's stem:

Â â Î î Ä ä Ș ș Ț ț ,

The breves are not symmetrical, and their thickness doesn't match the thickness of the circumflexes;

The circumflex of uc |î| is not aligned to vertical axis of the letter;

The comma-below of lc |ț| is not aligned to the vertical axis of the letter.

Â â Î Æ ă Ș ș T t ,
, , , ,

How it should be:

Â â Î Æ ă Ș ș T t ,
, , , ,

HELVETICA Oblique

The circumflex of uc |â| and of lc |ï| are not aligned to the slanted axis of the letters;
The breves should be a bit thicker in the middle, to match the thickness of the circumflexes.

Â â Î Ï Ä ä Š š Ţ ţ

How it should be:

Â â Î Ï Ä ä Š š Ţ ţ

HELVETICA Bold

The breves should be a bit thicker in the middle, to match the thickness of the circumflexes;

The comma-accents are positioned a bit too far from the letters, and the comma of uc |T| is not aligned to the vertical axis of the letter.

Â â ã Ä ä Š š Ţ ţ ,

How it should be:

Â â ã Ä ä Š š Ţ ţ ,

HELVETICA Bold Oblique

The breves should be a bit thicker in the middle, to match the thickness of the circumflexes;

The comma-accents are positioned a bit too far from the letter.

Â â Î Æ ă Ș ș Ț ț , , , ,

How it should be:

Â â Î Æ ă Ș ș Ț ț , , , ,

HELVETICA NEUE Condensed Bold *(I suppose this is part © Apple, who added the diacritics for Å, Š and Ţ)*

The breves should be a bit thicker, to match the thickness of the circumflexes;

The comma-accents are too long/tall and a bit too narrow, and the one for lc |t| is not centered to the letter.

Â â ĩ Ä ä Š š Ţ ŧ,
, , , ,

Since this is a condensed ("tall") font, the sentence comma looks taller/elongated, too, but don't fall into the trap of thinking the comma-accent should also be tall:

Â â ĩ Ä ä Š š Ţ ŧ,
, , , ,

HELVETICA NEUE Condensed Black *(I suppose this is part © Apple, who added the diacritics for Ă, Ș and Ț)*

The breves should be a bit thicker, to match the thickness of the circumflexes;

The comma-accents are too long/tall, and the one for lc |ț| is not centered along the vertical axis of the letter.

ĂăÎîĂăȘșȚț,

Since this is a condensed ("tall") font, the sentence comma looks taller/elongated, too, but don't fall into the trap of thinking the comma-accent should also be tall:

ĂăÎîĂăȘșȚț,

HELVETICA NEUE UltraLight Italic (I suppose this is part © Apple, who added the diacritics for Å, Š and Ţ)

The circumflexes are not slanted like the axis of the letters, and some aren't aligned to it;

The breves are not aligned to the central slanted axis of the letters;

The comma-below of uc |Ţ| is not aligned to the central slanted axis of the letter.

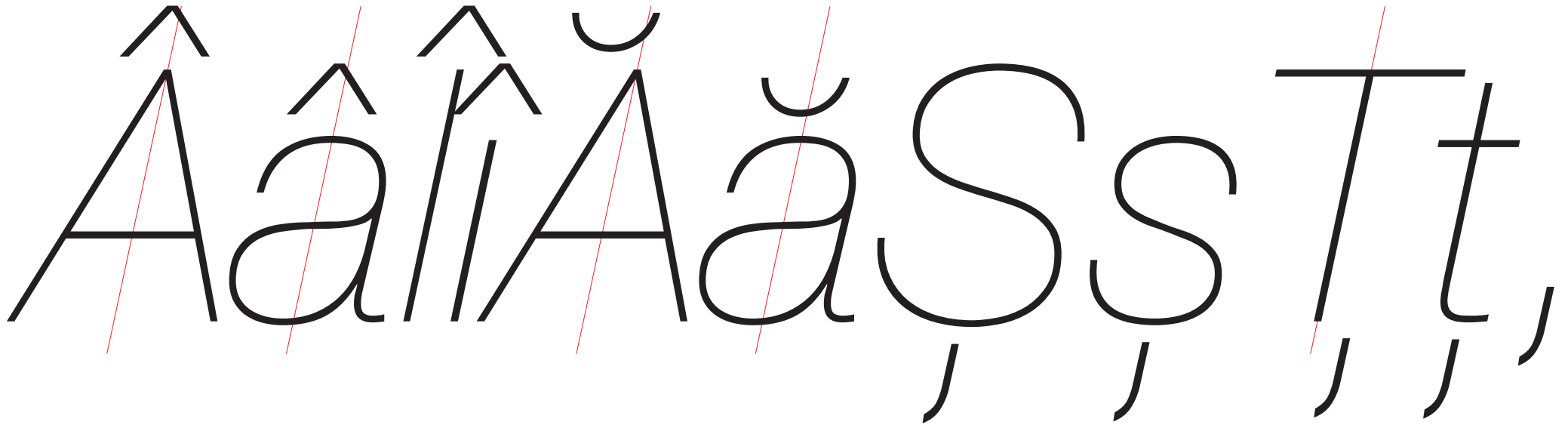

Â â ã Ä ä Š š Ţ ť ,

How it should be:

Â â ã Ä ä Š š Ţ ť ,

The breves should be a bit thicker, to match the thickness of the circumflexes;

The comma-below is the same size like the sentence comma, and the one of lc |t| is not centered along the vertical axis of the letter.

Â â ã Ä ä Š š Ŧ ŧ ,

Like this, with the sentence comma scaled down at 77%, so that the width of its square-point part is just a bit narrower than T's stem:

Â â ã Ä ä Š š Ŧ ŧ ,

HELVETICA NEUE Light Italic (I suppose this is part © Apple, who added the diacritics for Ä, Š and Ŧ)

The circumflex of uc |**Ä**| and all the breves aren't aligned to the central slanted axis of their respective letters;

The breves should be a bit thicker, to match the thickness of the circumflexes;

The comma below is the same size like the sentence comma.

Ä â î Ä ä Š š Ŧ ŧ,

Like this, with the sentence comma scaled down at 77%, so that the width of its square-point part is just a bit narrower than **T**'s stem:

Ä â î Ä ä Š š Ŧ ŧ,

The breves are not symmetrical, and they should be a bit thicker, to match the thickness of the circumflexes;

The width of the square-point part of comma-below is wider than |**Ŧ**|'s stem.

Â â ã Ä ä Š š Ŧ ŧ,

Like this, with the comma-accent scaled down horizontally, so that the width of its square-point part is just a bit narrower than |**Ŧ**|'s stem:

Â â ã Ä ä Š š Ŧ ŧ,

HELVETICA NEUE Italic (I suppose this is part © Apple, who added the diacritics for Å, Š and Ţ)

The circumflex of uc |**Â**| and all the breves aren't aligned to the central slanted axis of their respective letters;

The breves should be a bit thicker, to match the thickness of the circumflexes;

The comma-below is the same size like the sentence comma.

Â â Î Æ æ Š š Ţ ţ ,

Like this, with the sentence comma scaled down at 80%, so that the width of its square-point part is just a bit narrower than |**Ţ**|'s stem:

Â â Î Æ æ Š š Ţ ţ ,

The breves are not symmetrical, and they should be a bit thicker, to match the thickness of the circumflexes;

The width of the square-point part of comma-below is wider than |**Ţ**|'s stem.

Â â ĩ Ä ä Š š Ţ ť,

Like this, with the comma-accent scaled down horizontally, so that the width of its square-point part is a bit narrower than |**Ţ**|'s stem:

Â â ĩ Ä ä Š š Ţ ť,

The breves are slightly non-symmetrical, and they should be a bit thicker, to match the thickness of the circumflexes

Â â Î î Ă ă Ș ș Ț ț,

How it should be:

Â â Î î Ă ă Ș ș Ț ț,

HELVETICA NEUE Bold Italic *(I suppose this is part © Apple, who added the diacritics for Å, Š and Ţ)*

The circumflex of uc |**Â**| and all the breves aren't aligned to the slanted axis of their respective letters;

The breves should be a bit thicker, to match the thickness of the circumflexes;

The comma-below is the same size like the sentence comma.

Â â Ĭ Ĭ Ä ä Š š Ţ ţ,

Something like this:

Â â Ĭ Ĭ Ä ä Š š Ţ ţ,

The circumflexes of uc |î| and |Â| should be a bit wider;

There's no reason for the breve of lc |ă| to be thinner than the one for uc |Ă|, and the breve of the uppercase should also be a bit wider.

Â â Î î Ă ă Ș ș Ț ț,

How it should be:

Â â Î î Ă ă Ș ș Ț ț,

There are circumflexes, breves and commas that are not centered to the letter;

The circumflexes are not slanted to the angled axis of the letter;

The comma-accents are not slanted at all to the angled axis of the letter, it seems, while the sentence comma is.

Â â Î î Ä ä Š š Ţ ţ,

Like this, with the comma-below 85% and 80% smaller than the sentence comma:

Â â Î î Ä ä Š š Ţ ţ,

HOEFLER TEXT Black Italic

There are circumflexes, breves and commas that are not centered to the letter;

The circumflexes are not slanted to the angled axis of the letter;

The comma-accents are not slanted at all to the angled axis of the letter, it seems, while the sentence comma is.

Â â Î î Ă ă Ș ș Ț ț,

Like this, with the comma-below 85% and 75% smaller than the sentence comma:

Â â Î î Ă ă Ș ș Ț ț,

Both the circumflexes and the breves should be a bit thicker and wider, to match the thickness of the letters.

Â â ã Ä ä Š š Ţ ţ,

OBSERVATION: This is a condensed ("tall") font, so the sentence comma looks taller/elongated, too, but don't fall into the trap of thinking the point-part of comma-accent should also be tall:

Â â ã Ä ä Š š Ţ ţ,

JENSON OLD STYLE TT Regular

The circumflex of lc |â| is wider than the upper part of |a| (the letter beneath) — it seems to have been taken from its uppercase counterpart, instead of being taken from lc |î|;
Also, the circumflexes of the uppercases are positioned a bit too far from the letters;

Â â Î î Ä ä Š š T t ,

How it should be, with the rest of the diacritics added:

Â â Î î Ä ä Š š T t ,

The comma-accents are not aligned to the vertical axis of the letters, are a bit too small and are positioned too far.

Â â Î î Æ æ Š š Ţ ţ ,
, , , , ,

Like this, with the comma-below 65% smaller than the sentence comma:

Â â Î î Æ æ Š š Ţ ţ ,
, , , , ,

The breve of lc |ă| is not aligned to the visual center/vertical axis of the letter.

The comma-accent is positioned a bit too far from the letters.

Â â î Î Ăă Șș Tt ,

How it should be:

Â â î Î Ăă Șș Tt ,

LUCIDA GRANDE Bold

The comma-accents are a bit bigger than they should, and some are not aligned to the visual center/vertical axis of the letter.

Â â î Ì Ä ä Š š Ţ ţ ,

Like this, with the comma-below 80% smaller than the sentence comma:

Â â î Ì Ä ä Š š Ţ ţ ,

The breve of lc |ă| is not aligned to the visual center/vertical axis of the letter.

Â â î Î Ă ă Ș ș T t ,

How it should be:

Â â î Î Ă ă Ș ș T t ,

MARKER FELT Thin

Uppercase |**Ä**| is the same in both the Thin and Wide weights of the font;

The letters of uppercase |**Â**|, |**Ã**| and |**Î**| are smaller than |**A**| and |**I**|;

The circumflexes should be thicker, to match the thickness of the other diacritics;

Despite the fact this font emulates handwriting with its inherent “sloppiness”, I consider the comma-below of uc |**Ş**| to be way off-axis.

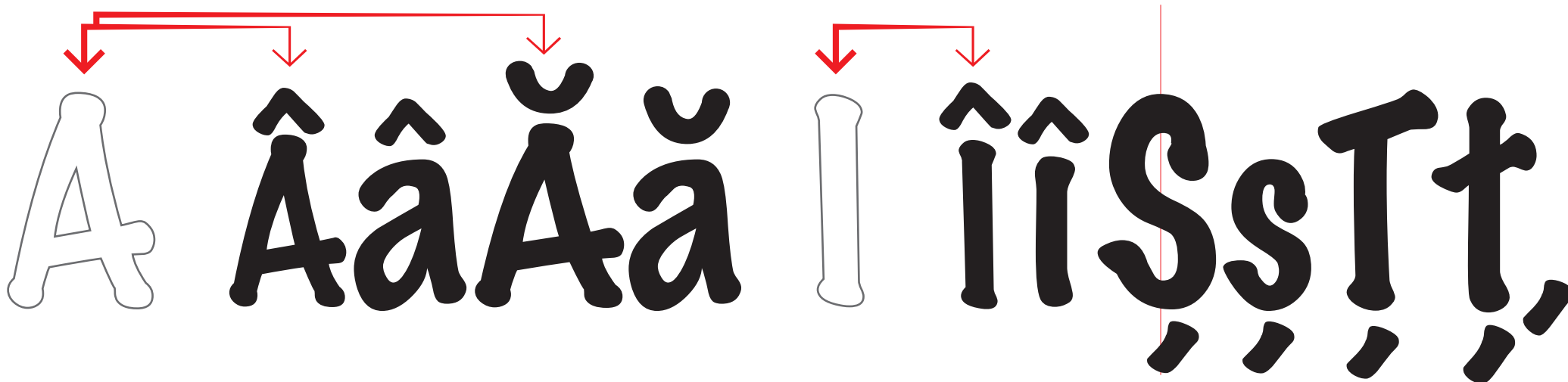

How it should be:

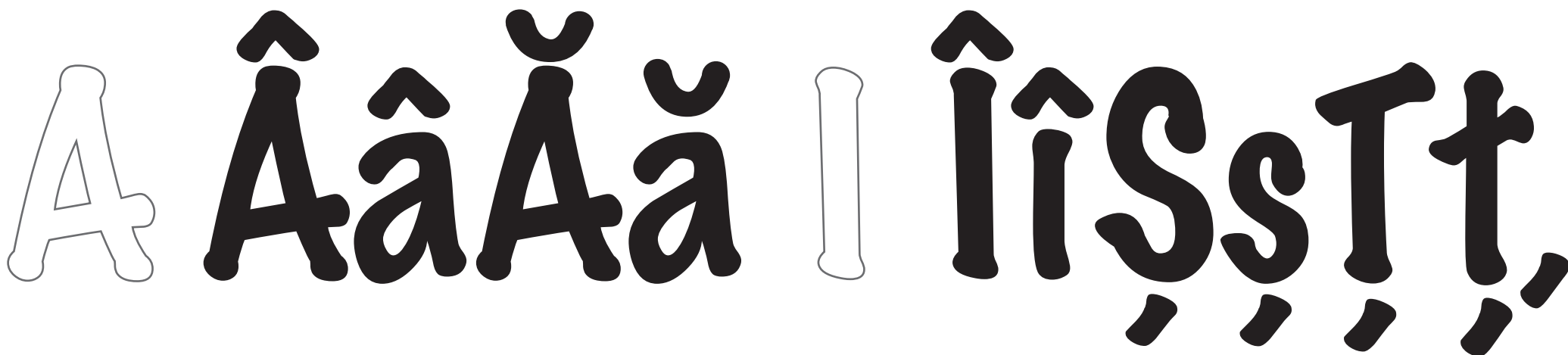

MARKER FELT Wide

Uppercase |**Ä**| is the same in both the Thin and Wide weights of the font;
The letters of uppercase |**Â**|, |**Ã**| and |**Î**| are smaller than uppercase |**A**| and |**I**|.

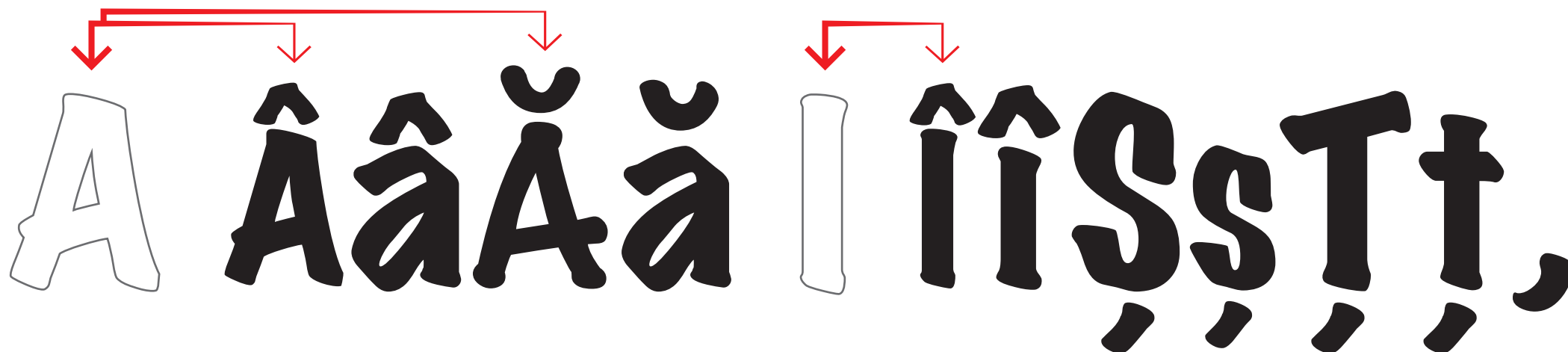

How it should be:

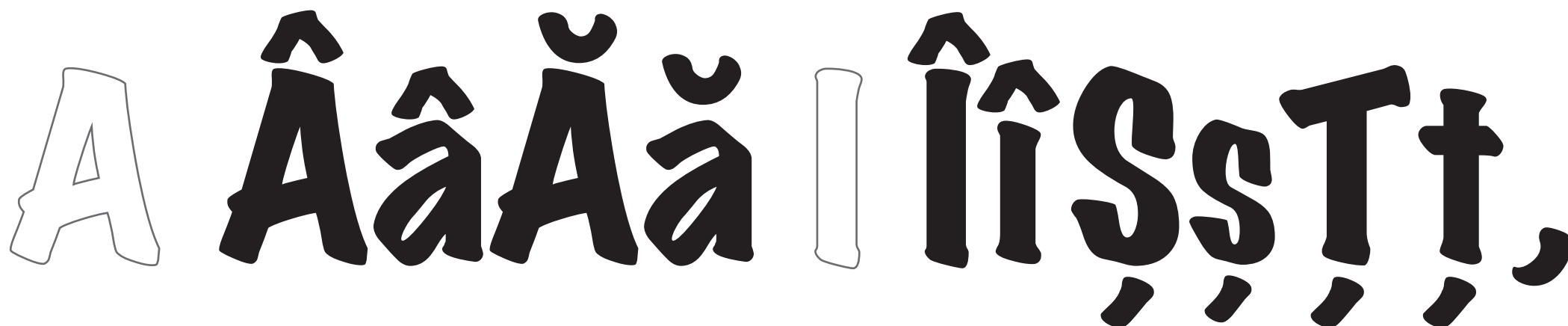

Some comma-accents are not centered along the slanted axis of the letters.

Â â Î î Ä ä Š š Ţ ţ

How it should be:

Â â Î î Ä ä Š š Ţ ţ

Some comma-accents are not centered along the slanted axis of the letters.

Â â Î î Ă ă Ș ș Ț ț,

How it should be:

Â â Î î Ă ă Ș ș Ț ț,

Some comma-accents are not centered along the slanted axis of the letters.

Â â Î î Ä ä Š š Ţ ţ,

How it should be:

Â â Î î Ä ä Š š Ţ ţ,

Some comma-accents are not centered along the slanted axis of the letters.

Â â Î î Ä ä Š š Ţ ţ,

How it should be:

Â â Î î Ä ä Š š Ţ ţ,

Some comma-accents are not centered along the slanted axis of the letters.

Â â Î î Ä ä Š š Ţ ţ,

How it should be:

Â â Î î Ä ä Š š Ţ ţ,

The breves don't match the look of the circumflex, and besides, they are not centered along the visual center/vertical axis of the letters;
The comma-below is the same size like the sentence comma, and in my opinion, it's too bulky when compared to the other accents.

Â â Î î Ä ä Š š Ţ ţ , , , ,

No matter how much I'd scale down the sentence comma (to use it for comma-below), its bulkiness would look out of place compared to the other diacritics, so...

Â â Î î Ä ä Š š Ţ ţ , , , ,

The breves should be a bit thicker in the middle, to match the thickness of the circumflexes; also: the breve of lc |ă| is not centered along the vertical axis of the letter;
Comma-accents are not centered to the vertical axis of the letter, and are positioned a bit too far.

Â â Î î Ă ă Ș ș Ț ț ,

How it should be:

Â â Î î Ă ă Ș ș Ț ț ,

The breve of lc |ă| is not centered along the slanted axis of the letter:
Some comma-accents are not centered along the slanted axis of the letter:

Â â Î Æ Ăă Șș !t,

How it should be:

Â â Î Æ Ăă Șș !t,

Some comma-accents are not centered along the slanted axis of the letter:

Â â Î î Ă ă Ș ș ! t ,

How it should be:

Â â Î î Ă ă Ș ș ! t ,

Some comma-accents are not centered along the slanted axis of the letter:

Â â Î î Ä ä Š š Ţ ţ

How it should be:

Â â Î î Ä ä Š š Ţ ţ

Some comma-accents are not centered along the slanted axis of the letter:

Â â Î î Ä ä Š š Ţ ţ ,

How it should be:

Â â Î î Ä ä Š š Ţ ţ ,

Some comma-accents are not centered along the slanted axis of the letter:

Â â Î î Ă ă Ș ș ! t,

How it should be:

Â â Î î Ă ă Ș ș ! t,

Lowercase |ṭ| is missing.

Â â Î î Ä ä Š š Ţ ţ, ,

How it should be:

Â â Î î Ä ä Š š Ţ ţ, ,

Despite it including |Ș| and |ș| exclusive to Romanian alphabet, uppercase |Ț| and lowercase |ț| are missing, making this weight incomplete for Romanian. Some commas are not centered along the slanted axis of their respective letters.

Â â Î î Ă ă Ș ș Ț ț ,

How it should be:

Â â Î î Ă ă Ș ș Ț ț ,

Uppercase |Ț| and lowercase |ț| are missing, making this weight incomplete for Romanian.

Â â Î î Ă ă Ș ș T t ,

How it should be:

Â â Î î Ă ă Ș ș T t ,

Lowercase |ṭ| is missing.

Â â Î î Ä ä Š š Ţ ţ, ,

How it should be:

Â â Î î Ä ä Š š Ţ ţ, ,

Despite the fact it includes |Ș| and |ș| exclusive to Romanian alphabet, uc |Ț| and lc |ț| are missing, making this weight incomplete for texts in Romanian. Some commas are not centered along the slanted axis of their respective letters.

Â â Î Æ Ă ș , T t ,

How it should be:

Â â Î Æ Ă ș , T t ,

Despite the fact it includes |Ș| and |ș| exclusive to Romanian alphabet, uc |Ț| and lc |ț| are missing, making this weight incomplete for texts in Romanian.

Â â Î î Ă ă Ș ș Ț ț ,

How it should be:

Â â Î î Ă ă Ș ș Ț ț ,

The thickness of the diacritics is not similar;

Debatable, since this font emulates handwriting: the breves and the commas should be centered along the vertical axis of the letters.

Â â Î î Ä ä Š š Ţ ţ

Something like this:

Â â Î î Ä ä Š š Ţ ţ

NOTEWORTHY Bold

The thickness of the diacritics is not similar;

Debatable, since this font emulates handwriting: the breves and th commas should be centered along the vertical axis of the letters;

The comma-below of lc |ç| looks like a cedilla.

Â â Î î Ä ä Š š Ţ ţ

Something like this:

Â â Î î Ä ä Š š Ţ ţ

PALATINO Regular

The circumflex of lc |î| is not centered along the vertical axis of the letter;

The comma-accents are the same size like the sentence comma, and are not centered along the vertical axis of the letter.

Â â Î î Ä ä Š š Ţ ţ ,

Something like this, with the comma-below 95% and 90% smaller than the sentence comma, then shortened a bit:

Â â Î î Ä ä Š š Ţ ţ ,

The circumflex of lc |î| is not centered along the slanted axis of the letter;

The comma-accents are the same size like the sentence comma, and some are not aligned to the visual center/slanted axis of the letter.

Â â Î î Ä ä Š š Ţ ţ,

Like this, with the comma-below 95% and 90% smaller than the sentence comma, then shortened a bit:

Â â Î î Ä ä Š š Ţ ţ,

PALATINO Bold

The circumflexes are placed a bit too far from the letter (the lowercase ones shouldn't go beyond the overshoot line), and the one for lc |â| is slightly wider than the upper part of the letter;

The breves are a bit too wide;

The comma-accents are the same size like the sentence comma, and some are not centered along the vertical axis of the letter.

Â â Î î Ä ä Š š Ţ ţ ,

Something like this:

Â â Î î Ä ä Š š Ţ ţ ,

The comma-accents are the same size like the sentence comma, and some are not aligned along the visual centerslanted axis of the letter;

Â â Î î Ä ä Š š Ţ ţ,

Something like this:

Â â Î î Ä ä Š š Ţ ţ,

The circumflexes are positioned a bit too far from the letters (the lowercase ones shouldn't go beyond the overshoot line);

The comma-accents look different from the sentence comma and also from the quotes, so I think these don't belong to this font at all.

Â â Î î Ä ä Š š Ţ ţ , , , ,

Something like this:

Â â Î î Ä ä Š š Ţ ţ , , , ,

The circumflexes are positioned a bit too far from the letters (the lowercase ones shouldn't go beyond the overshoot line);

The comma-accents look different from the sentence comma and also from the quotes, so I think these don't belong to this font at all.

Â â Î î Ä ä Š š Ţ ţ , , , ,

Something like this:

Â â Î î Ä ä Š š Ţ ţ , , , ,

PALATINO LINOTYPE Bold

The circumflexes are positioned a bit too far from the letters (the lowercase ones shouldn't go beyond the overshoot line);

The comma-accents look different from the sentence comma and also from the quotes, and with that thin tail I think these don't belong to this font at all.

Â â Î î Ä ä Š š Ţ ţ , , , ,

Something like this:

Â â Î î Ä ä Š š Ţ ţ , , , ,

The circumflexes are positioned a bit too far from the letters (the lowercase ones shouldn't go beyond the overshoot line);

The comma-accents look different from the sentence comma and also from the quotes, so I think these don't belong to this font at all.

Â â Î î Ä ä Š š Ţ ţ,

Something like this:

Â â Î î Ä ä Š š Ţ ţ,

PARTY LET PLAIN:1.0 Plain

The font has the |Ș| and |Ț| diacritics exclusive to the Romanian alphabet, but not |Ă|, making it incomplete :/

The comma-accents of |Ș| and |ș| are not aligned to the visual center/slanted axis of the letters;

Ăă Șș Țț

Something like this (here's a rather rare case where thicker extremities for the breves is OK):

Ăă Țț Țț Șș Țț

SANTA FE LET PLAIN:1.0 Bold

Despite the fact it includes |Ș| and |Ț| exclusive to Romanian alphabet, uc |Ă| and lc |ă| are missing, making this weight incomplete for texts in Romanian;
None of the the comma-accents are aligned to the visual center/slanted axis of the characters.

Â â Î î Ä ä Ș ș Ț ț.

Something like this:

Â â Î î Ă ă Ș ș Ț ț.

Some circumflexes are not centered along the vertical axis of the letter;

No stylistic reason here for the breves to be thinner in the middle; also, both are not exactly round, and one of them is a bit off-center;

All the comma-accents are positioned a bit too far from the letter, and despite the fact Sathu is based on the Geneva font, here they are not centered to its vertical axis.

À â ã Ä Š š Ŧ Ț ,

How it should be:

À â ã Ä Š š Ŧ Ț ,

SAVOYE LET PLAIN:1.0 Plain

Illustrator's text rendering engine scales down uppercase |Â| and |Î| close to the level of the lowercases;

This is a slanted font, but the breves are not slanted at all;

Some comma-accents are not centered along the slanted axis of the letters.

Â â Î î Ă ă Ș ș Ț ț, , , , , ,

Something like this, with the comma-accent for lc |ș| and |ț| scaled down 80%:

Â â Î î Ă ă Ș ș Ț ț, , , , , ,

The comma-accents should be a bit wider, to match the weight of the other accents, are not aligned to the vertical axis of the letters, and are positioned a bit too far.

Â â Î î Æ æ Š š Ţ ţ ,

How it should be:

Â â Î î Æ æ Š š Ţ ţ ,

There's some Unicode glitch with this font, so when I input uc |**Ţ**| (*Tcommaacent*) from the keyboard, it automatically switches to uc |**Ț**| (*Tcedilla*);

The comma-accents are not aligned to the vertical axis of the letter, mainly because they are too long and slanted too much.

Â â Î î Ă ă Ș ș Ț ț,

How it should be:

Â â Î î Ă ă Ș ș Ț ț,

The circumflexes are not slanted enough.

À à Î î Ä ä Š š T t,

Something like this, with the comma-below 85% smaller than the sentence comma:

À à Î î Ä ä Š š T t,

The circumflexes are not slanted enough.

À à Â â Ä ä Š š T t,

Something like this, with the comma-below 85% smaller than the sentence comma:

À à Â â Ä ä Š š T t,

The circumflexes are not slanted enough.

À à Â â Ä ä Š š T t,

Something like this, with the comma-below 80% and 75% smaller than the sentence comma:

À à Â â Ą ą Š š T t,

STONE SANS ITC TT Bold

The circumflex of lc |â| is not centered along the vertical axis of the letter;

The breves are a bit oversized, and the breve of lc |ă| is not centered along the vertical axis of the letter;

The comma-accents are a bit too long and too far from the letters, and three out of four aren't centered along the vertical axis of the letter.

Â â Î î Ă ă Ș ș T t ,

Something like this:

Â â Î î Ă ă Ș ș T t ,

The circumflex of uc |â| is not centered along the vertical axis of the letter;

The breves are a bit wider than they should, and the breve of lc |ă| is not centered along the vertical axis of the letter;

The comma-accents are a bit too long and too far from the letters, and one is not centered along the vertical axis of the letter.

Â â î Ä ä Š š Ţ ţ ,

How it should be:

Â â î Ä ä Š š Ţ ţ ,

The circumflexes of uc |Â|, uc |Î| and lc |î| are not centered along the slanted axis of the letter;

The breves are a bit wider than they should, and the breve of uc |Ă| is not centered along the vertical axis of the letter;

The comma-accents are the same size like the sentence comma, and three out of four aren't centered along the slanted axis of the letter.

Â â Î î Ă ă Ș ș T t , , , ,

Something like this, with the comma-below 80% smaller than the sentence comma, then shortened a bit:

Â â Î î Ă ă Ș ș T t , , , ,

The breves should be thicker in the middle, to match the thickness of the circumflexes;

The comma-accents are the same size like the sentence comma, and three out of four aren't centered along the visual center/slanted axis of the letter.

Â â Î î Ă ă Ș ș ! ! , , , ,

Something like this, with the comma-below 80% smaller than the sentence comma, then shortened a bit:

Â â Î î Ă ă Ș ș ! ! , , , ,

No stylistic reason here for the breves to be thinner in the middle; also, both are not exactly round, and one of them is a bit off-center;
The comma-below of lc |ṭ| is positioned a bit too far from the letter.

Â â ã Ä ä Š š T t ,

How it should be:

Â â ã Ä ä Š š T t ,

The circumflex of lc |â| should be a bit narrower than the width of the upper part of the letter, then copied over to lc |î|;

The breve of lc |ă| is not centered along the letter.

The comma-accents are the same size like the sentence comma.

Â â î Î Ă ă Ș ș T t ,

Something like this, with the comma-below 90% and 85% smaller than the sentence comma:

Â â î Î Ă ă Ș ș T t ,

The circumflex of uc |Â| is positioned higher than it should, while the circumflex of uc |Î| is OK vertically, but is not centered along the slanted axis of the letter;

The breve of uc |Ă| is not centered along the slanted axis of the letter.

The comma-accents are the same size like the sentence comma, and three out of four are not centered along the slanted axis of the letter.

Â â Î î Ă ă Ș ș T t , , , ,

Something like this, with the comma-below 90% and 85% smaller than the sentence comma:

Â â Î î Ă ă Ș ș T t , , , ,

Compared to the circumflexes, the breves are a bit thinner in the middle;
The comma-accents are the same size like the sentence comma.

Â â Î î Ä ä Š š Ţ ţ ,
, , , ,

Like this, with the comma-below 80% and 75% smaller than the sentence comma:

Â â Î î Ä ä Š š Ţ ţ ,
, , , ,

The circumflex of uc |Â| is positioned higher than it should, while the circumflex of uc |Î| is OK vertically, but is not centered along the slanted axis of the letter;

Compared to the circumflexes, the breves are a bit thinner in the middle;

The comma-accents are the same size like the sentence comma, and anyway three out of four are not centered along the slanted axis of the letter.

Â â Î î Ă ă Ș ș T t , , , ,

Something like this, with the comma-below 80% and 75% smaller than the sentence comma:

Â â Î î Ă ă Ș ș T t , , , ,

Compared to the circumflexes, the breves are shorter in height.

Â â Î î Ä ä Š š Ţ ţ,

Something like this:

Â â Î î Ä ä Š š Ţ ţ,

In **Acrobat**, **Ai** and **InD**, as long as the text remains editable (red), there are multiple problems listed below – and converting the text to outlines (cyan) moves things around;
(Trying the same text in **QXP** (and just to be sure, also in **iDraw** on iPad and on Mac) doesn't exhibit this problem – these programs draw the text with the original font outlines).
The circumflex of uppercase |Â| as editable text is not centered along the slanted axis of the letter, and when it's converted to outlines it's still not centered;
The breve of lowercase |ă| is not centered along the slanted axis of the letter, and when the text is converted to outlines, it's even further from the axis;
The comma-accents of |Ș| and |ș| aren't centered along the slanted axis of the letter.

Â â Î î Ă ă Ș ș T t,

How it should be:

Â â Î î Ă ă Ș ș T t,

TIMES NEW ROMAN Bold

In **Acrobat**, **Ai** & **InD**, as long as the text remains editable (red), the circumflexes of **Â** and **Î** are positioned too far from the letters – only converting the text to outlines (cyan) solves that; (Trying the same text in **QXP** (and just to be sure, also in **iDraw** on iPad and on Mac) doesn't exhibit this problem – these programs draw the text with the original font outlines).

Compared to the circumflexes, the breves are shorter in height.

Considering this is the bold weight of the font, the comma-below looks a bit “thin”.

Â â Î î Ä ä Š š Ţ ţ ,

Something like this:

Â â Î î Ä ä Š š Ţ ţ ,

In **Acrobat**, **Ai** and **InD**, as long as the text remains editable (red), there are multiple problems listed below – and converting the text to outlines (cyan) moves things around; (Trying the same text in **QXP** (and just to be sure, also in **iDraw** on iPad and on Mac) doesn't exhibit this problem – these programs draw the text with the original font outlines). The circumflexes of uppercase **Â** and lowercase **â** as editable text are not centered along the slanted axis of the letter, and when it's converted to outlines; The breve of lowercase **ă** is not centered along the slanted axis of the letter, and when the text is converted to outlines, it's even further from the axis; The comma-accents of **Ș** and **ș** aren't centered along the slanted axis of the letter.

Â â Î î Ă ă Ș ș T t,

Something like this:

Â â Î î Ă ă Ș ș T t,

The circumflexes don't match the font's geometric, minimalist style;

Â â ã Ä ä Š š Ť ť ,

Something like this, with the comma-accent 70% smaller than the sentence comma, then shortened a bit:

Â â ã Ä ä Š š Ť ť ,

The circumflexes are slanted a bit too much to the right—more than the slanted axis of the letters—and the circumflex of lc |i| is not centered along the slanted vertical axis; The breves should be a bit thicker throughout, to match the thickness of the circumflexes.

Â â ã Ä ä Š š Ţ ţ ,

Something like this, with the comma-accent 90% smaller than the sentence comma, then shortened a bit:

Â â ã Ä ä Š š Ţ ţ ,

The breves should be a bit thicker throughout, to match the thickness of the circumflexes, and the breve of lc |ă| is slightly off-center.

Â â ĩ Ä ä Š š T t ,

Something like this, with the comma-accent 90% smaller than the sentence comma, then shortened a bit:

Â â ĩ Ä ä Š š T t ,

These circumflexes are too big and thick.

Â â Î î Ä ä Š š Ţ ţ ,

Something like this, with the comma-accent 80% smaller than the sentence comma:

Â â Î î Ä ä Š š Ţ ţ ,

The breves should be thicker in the middle and a bit thinner at the extremities, not the other way around.

Â â Î î Ä ä Š š Ţ ţ,

How it should be:

Â â Î î Ä ä Š š Ţ ţ,

VERDANA Italic

Some circumflexes are not centered along the slanted axis of the letters;

The breves should be thicker in the middle and a bit thinner at the extremities, not the other way around; also, the breves are not centered along the slanted axis of the letters.

Â â Î î Ä ä Š š Ţ ţ,

How it should be:

Â â Î î Ä ä Š š Ţ ţ,

VERDANA Bold

The breves should be thicker in the middle and a bit thinner at the extremities, not the other way around;

The comma-below of uppercase |T| is not centered along the vertical axis of the letter.

Â â Î î Ä ä Š š T t ,

How it should be:

Â â Î î Ä ä Š š T t ,

VERDANA Bold Italic

Some circumflexes are not centered along the slanted axis of the letters;

The breves should be thicker in the middle and a bit thinner at the extremities, not the other way around; also, the breves are not centered along the slanted axis of the letters.

Â â Î î Ă ă Ș ș ! ! ,

How it should be:

Â â Î î Ă ă Ș ș ! ! ,

The comma-accents are not aligned to the slanted axis of the letters, and could be a bit smaller.

Á á Î î Ä ä Š š Ţ ţ

With the comma-below centered and scaled down at 92 and 90%:

Á á Î î Ä ä Š š Ţ ţ