



Goalkeepers



Will Mannion
Age: 27
Height: 6ft 3 in
Squad role: Backup



Thomas Kaminski
Age: 33
Height: 6ft 3in
Squad role: First
Choice



Tiernon Brooks
Age: 23
Height: 6ft 3in
Squad role: 3rd
Choice



Defenders

Squad role

Key:

(Playing time when fully fit)

Important

Rotation

Fringe

Prospect



Kayne Ramsay
Age: 25
Height: 6ft 1in
Squad Role:
Important



Macauley
Gillesphey
Age: 30
Height: 6ft 2in
Squad Role:
Rotation



Lloyd Jones
Age: 30
Height: 6ft 3in
Squad Role:
Important



Conor Coady
Age: 32
Height: 6ft 1in
Squad Role:
Rotation



Josh Edwards
Age: 25
Height: 5ft 9in
Squad Role:
Important



Amari'I Bell
Age: 31
Height: 5ft 11in
Squad Role:
Important



Luke Chambers
Age: 21
Height: 6ft 1in
Squad Role:
Rotation



Collins Sichenje
Age: 22
Height: 6ft 2in
Squad Role:
Rotation



Reece Burke
Age: 29
Height: 6ft 2in
Squad Role:
Rotation



Harry Clarke
Age: 24
Height: 5ft 11in
Squad Role:
Important



Midfielders



Conor Coventry
Age: 25
Height: 5ft 9in
Squad role:
Important



Luke Berry
Age: 33
Height: 5ft 10in
Squad role:
Fringe



Greg Docherty
Age: 29
Height: 5ft 10in
Squad role:
Important



Sonny Carey
Age: 25
Height: 6ft 0in
Squad role:
Important



Joe Rankin-Costello
Age: 26
Height: 6ft 0in
Squad role:
Rotation



Ibrahim Fullah
Age: 18
Height: 5ft 9in
Squad role:
Prospect



Harvey Knibbs
Age: 26
Height: 6ft 2in
Squad role:
Rotation



Jayden Fevrier
Age: 22
Height: 5ft 9in
Squad role:
Fringe



Forwards



Tyreece Campbell
Age: 22
Height: 5ft 10in
Squad role:
Important



Miles Leburn
Age: 22
Height: 6ft 7in
Squad role:
Important



Charlie Kelman
Age: 24
Height: 5ft 9in
Squad role:
Important



Lyndon Dykes
Age: 30
Height: 6ft 2in
Squad role:
Important



Matty Godden
Age: 34
Height: 5ft 10in
Squad role:
Rotation



CHARLTON ATHLETIC — SQUAD DEPTH CHART 2025/26

COLOUR KEY (Age / Contract / League):

GOOD

MONITOR

CONCERN

HIGH RISK (<65% avail.)

MEDIUM RISK (<80%)

LOW (barely any inj.)

Age · Preferred Foot · Contract Expiration · Injury Risk · League Played In Most

ST (5) — LEFT

Player	Age	Ft	Exp	Risk	League
Miles Leaburn	22	R	2028	Medium	League One
Tyreece Campbell	22	R	2026	Low	League One
Charlie Kelman	24	R	2029	Low	League One

ST (5) — RIGHT

Player	Age	Ft	Exp	Risk	League
Lyndon Dykes	30	R	2026	Low	Championship
Matty Godden	34	R	2026	High	League One

LCM (2)

Player	Age	Ft	Exp	Risk	League
Greg Docherty	29	R	2027	Low	Championship
J. Rankin-Costello	26	R	2029	Medium	Championship

RCM (4)

Player	Age	Ft	Exp	Risk	League
Sonny Carey	25	R	2028	Low	League One
Harvey Knibbs	26	R	2029	Medium	League One
Luke Berry	33	R	2026	Low	League One
Ibrahim Fullah	18	L	2026	Low	Championship

LWB (2)

Player	Age	Ft	Exp	Risk	League
Josh Edwards	25	L	2028	High	League One
Luke Chambers	21	L	2026	Medium	League One

CDM (2)

Player	Age	Ft	Exp	Risk	League
Conor Coventry	25	R	2027	Low	League One
Conor Coady	32	R	2026	Medium	Premier League

RWB (2)

Player	Age	Ft	Exp	Risk	League
Harry Clarke	24	R	2026	Low	Championship
Jayden Fevrier	22	L	2026	Low	League One

LCB (2)

Player	Age	Ft	Exp	Risk	League
Amar'i Bell	31	L	2027	High	Championship
M. Gillespiey	30	L	2027	Low	League One

CB (2)

Player	Age	Ft	Exp	Risk	League
Lloyd Jones	30	R	2027	Low	League One
Collins Sichenje	22	R	2029	Low	Serbian SL

RCB (2)

Player	Age	Ft	Exp	Risk	League
Kayne Ramsay	25	R	2027	Medium	League One
Reece Burke	29	R	2027	High	Championship

GK (3)

Player	Age	Ft	Exp	Risk	League
Thomas Kaminski	33	R	2028	Low	Championship
Will Mannion	27	R	2027	Low	League One
Tiernon Brooks	23	R	2028	Low	Nat'l League

Players out on loan

(Data from Wyscout)

Nathan Asimwe

Nathan Asimwe (21, RB, 2557 mins.), AFC Wimbledon
25-26 League One Percentile Rankings

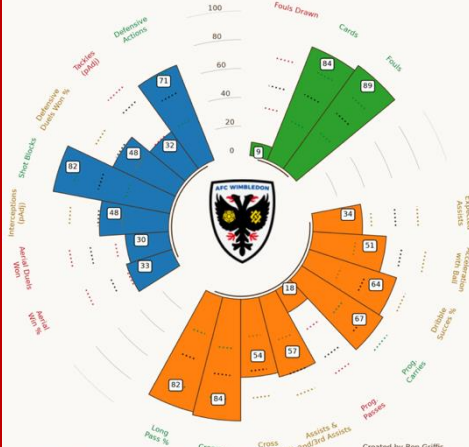

Created by Ben Griffs
best11scouting.streamlit.app
Elite (Top 10%)
Above Average (11-35%)
Average (36-66%)
Below Average (Bottom 35%)

Alex Mitchell

Alex Mitchell (24, LCB, 3787 mins.), Plymouth Argyle
25-26 League One Percentile Rankings

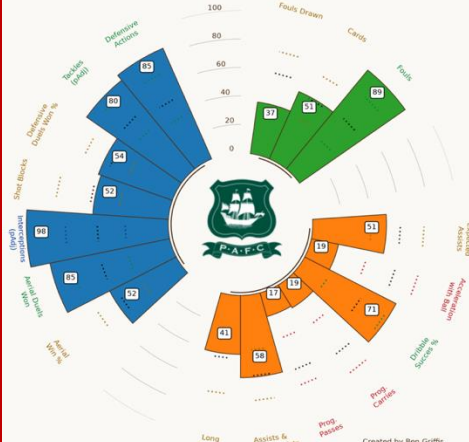

Created by Ben Griffs
best11scouting.streamlit.app
Elite (Top 10%)
Above Average (11-35%)
Average (36-66%)
Below Average (Bottom 35%)

Terry Taylor

Terence Charles Taylor (24, RCMF, 3632 mins.), Northampton Town
25-26 League One Percentile Rankings

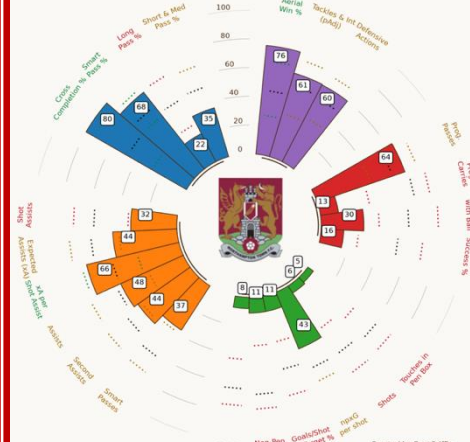

Created by Ben Griffs
best11scouting.streamlit.app
Elite (Top 10%)
Above Average (11-35%)
Average (36-66%)
Below Average (Bottom 35%)

Rob Apter

Robert Julian Apter (23, RW, 766 mins.), Bolton Wanderers
25-26 League One Percentile Rankings

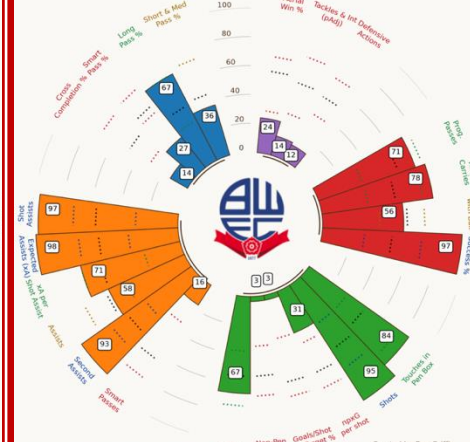

Created by Ben Griffs
best11scouting.streamlit.app
Elite (Top 10%)
Above Average (11-35%)
Average (36-66%)
Below Average (Bottom 35%)

Karoy Anderson

Karoy Anderson (21, RCMF3, 1211 mins.), Blackpool
25-26 League One Percentile Rankings

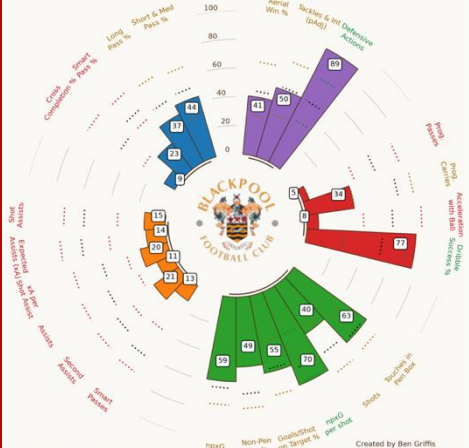

Created by Ben Griffs
best11scouting.streamlit.app
Elite (Top 10%)
Above Average (11-35%)
Average (36-66%)
Below Average (Bottom 35%)

Tanto Oloafe

Isaac Tanitoluwaloba Aduraluwaatimileyin Oloafe (26, CF, 903 mins.), Stockport County
25-26 League One Percentile Rankings

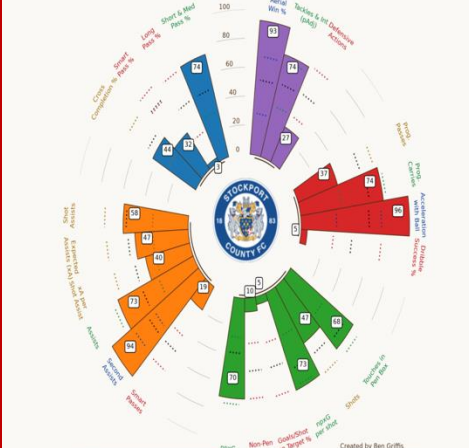

Created by Ben Griffs
best11scouting.streamlit.app
Elite (Top 10%)
Above Average (11-35%)
Average (36-66%)
Below Average (Bottom 35%)

Daniel Kanu

Daniel Kanu (21, CF, 3445 mins.), Walsall
25-26 League Two Percentile Rankings

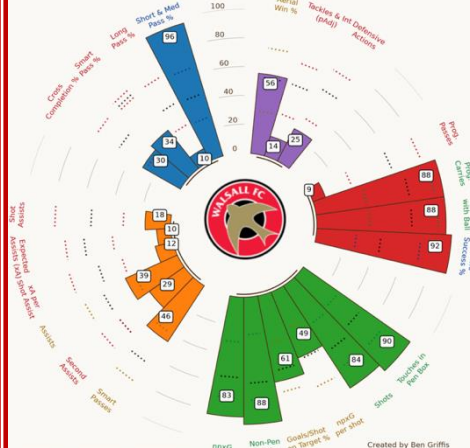

Created by Ben Griffs
best11scouting.streamlit.app
Elite (Top 10%)
Above Average (11-35%)
Average (36-66%)
Below Average (Bottom 35%)

Micah Mbick

Micah Mbick (19, CF, 1605 mins.), Colchester United
25-26 League Two Percentile Rankings

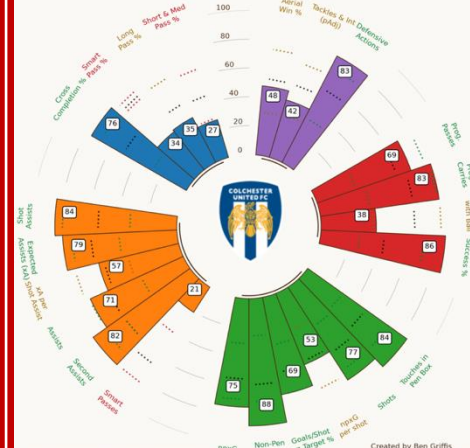

Created by Ben Griffs
best11scouting.streamlit.app
Elite (Top 10%)
Above Average (11-35%)
Average (36-66%)
Below Average (Bottom 35%)

Gassan Ahadme

Gassan Ahadme Yahyai (25, CF, 544 mins.), Stevenage
25-26 League One Percentile Rankings

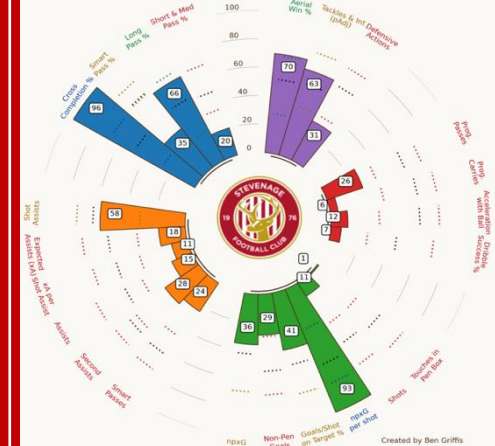

Created by Ben Griffs
best11scouting.streamlit.app
Elite (Top 10%)
Above Average (11-35%)
Average (36-66%)
Below Average (Bottom 35%)

CHARLTON ATHLETIC — LOAN WATCH 2025/26

EFL 25/26

PLAYER	CLUB	TIE R	RAN K	LOAN START
Micah Mbick	Colchester Utd	L2	#1	Summer 25
Dan Kanu	Walsall	L2	#2	Summer 25
Alex Mitchell	Plymouth Argyle	L1	#3	Summer 25
Nathan Asimwe	AFC Wimbledon	L1	#4	Summer 25
Terry Taylor	Northampton Town	L1	#5	Summer 25
Karoy Anderson *	Blackpool	L1	#6	Jan 2026
Rob Apter *	Bolton Wanderers	L1	#7	Jan 2026
Isaac Olaofe *	Stockport County	L1	#8	Jan 2026
Gassan Ahadme	Stevenage	L1	#9	Summer 25

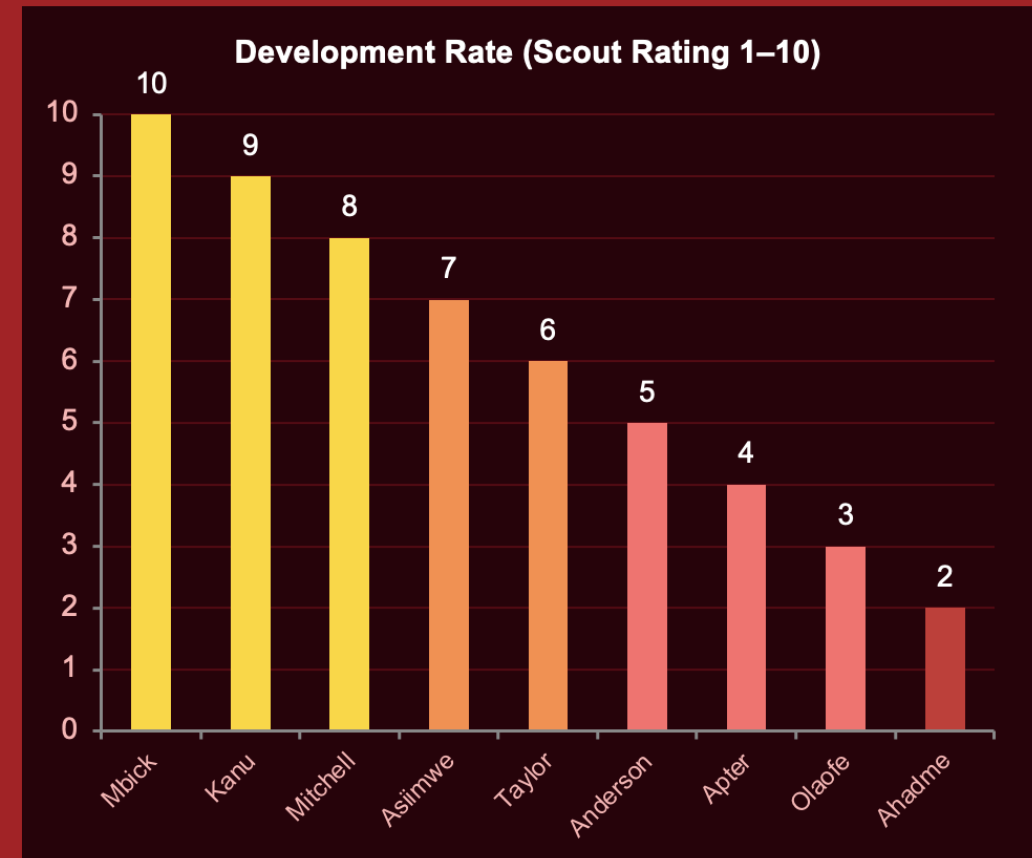

* Anderson, Apter & Olaofe — January 2026 loans, limited sample size

CHARLTON ATHLETIC — ACADEMY BREAKTHROUGH PROSPECTS

SUMMER 2026

Ranked most likely → least likely to break into first-team consideration

#1

Keenan Gough

CB / DM

Age 19

U21s captain. First-team debut vs Cambridge Utd (EFL Cup). Versatile & intelligent.

#5

Patrick Casey

Forward

Age 21

Loan experience at Maidstone & Dorking Wanderers. Contract until 2026.

#2

Alan Mwamba

Midfielder

Age 19

Long-term deal signed Nov 2025. Exciting midfielder with technical and physical ability.

#6

Henry Rylah

Winger

Age 19

Contract until 2027 (+1yr option). Currently on loan at Derry City.

#3

Kaheim Dixon

Right Winger

Age 21

Jamaica senior international. Recalled from Crawley loan Feb 2026. Rapid & direct.

#7

Josh Laqeretabua

Defender

Age 19

Fiji U20 international. Long-term deal until 2028. League debut Nov 2024 vs Burton.

#4

Kai Enslin

Midfielder

Age 20

19 U21 apps, 8G 6A in 24/25. First-team EFL Trophy start. Long-term deal signed.

#8

Reuben Reid

Forward

Age 18

First pro contract signed 2025. Contract until 2028. Developing through U21s.

DEFENDER

MIDFIELDER

FORWARD

Ranked by first-team breakthrough likelihood for 2026/27 planning | Scout assessment

**EXPERIENCED****5**

Leaders & Veterans • Ages 30+

Proven performers bringing stability, leadership & championship experience to the dressing room.

GK	Thomas Kaminski <i>First choice GK</i>	33
MID	Luke Berry <i>Midfield finisher</i>	33
DEF	Conor Coady <i>Loan — ex-England</i>	32
FWD	Matt Godden <i>22 goals last season</i>	34
DEF	Amari'i Bell <i>Composed defender</i>	31

**PEAK****8**

Key Players • Ages 25–30

The engine of the team — physically prime, tactically mature and driving ambitions.

DEF	Reece Burke <i>Defensive leader</i>	29
MID	Greg Docherty <i>Box-to-box drive</i>	29
DEF	Macaulay Gillesphey <i>Consistent performer</i>	30
DEF	Lloyd Jones <i>CB Leader</i>	30
MID	Joe Rankin-Costello <i>Technical mid</i>	26
MID	Harvey Knibbs <i>Creative output</i>	26
FWD	Lyndon Dykes <i>International FWD</i>	30
GK	Will Mannion <i>Reliable backup GK</i>	27

**Developing****13**

Future Assets • Under 25

Young talents developing under pressure — high ceiling with resale and long-term value.

FWD	Charlie Kelman <i>Key FWD</i>	24
MID	Conor Coventry <i>Ireland international</i>	25
MID	Sonny Carey <i>Creative spark</i>	25
FWD	Miles Leaburn <i>Local academy product</i>	22
DEF	Kayne Ramsay <i>Athletic defender</i>	25
DEF	Harry Clarke <i>Loan — Ipswich</i>	24
DEF	Luke Chambers <i>Loan — Liverpool</i>	21
DEF	Collins Sichenje <i>New signing</i>	22
FWD	Tyreece Campbell <i>Pace & directness</i>	22
MID	Jayden Fevrier <i>Loan — technical</i>	22
GK	Tiernan Brooks <i>Future Prospect</i>	20
DEF	Josh Edwards <i>Consistent defender</i>	25
MID	Ibrahim Fullah <i>Academy graduate</i>	18

POTENTIAL

HIGH

MODERATE

LOW

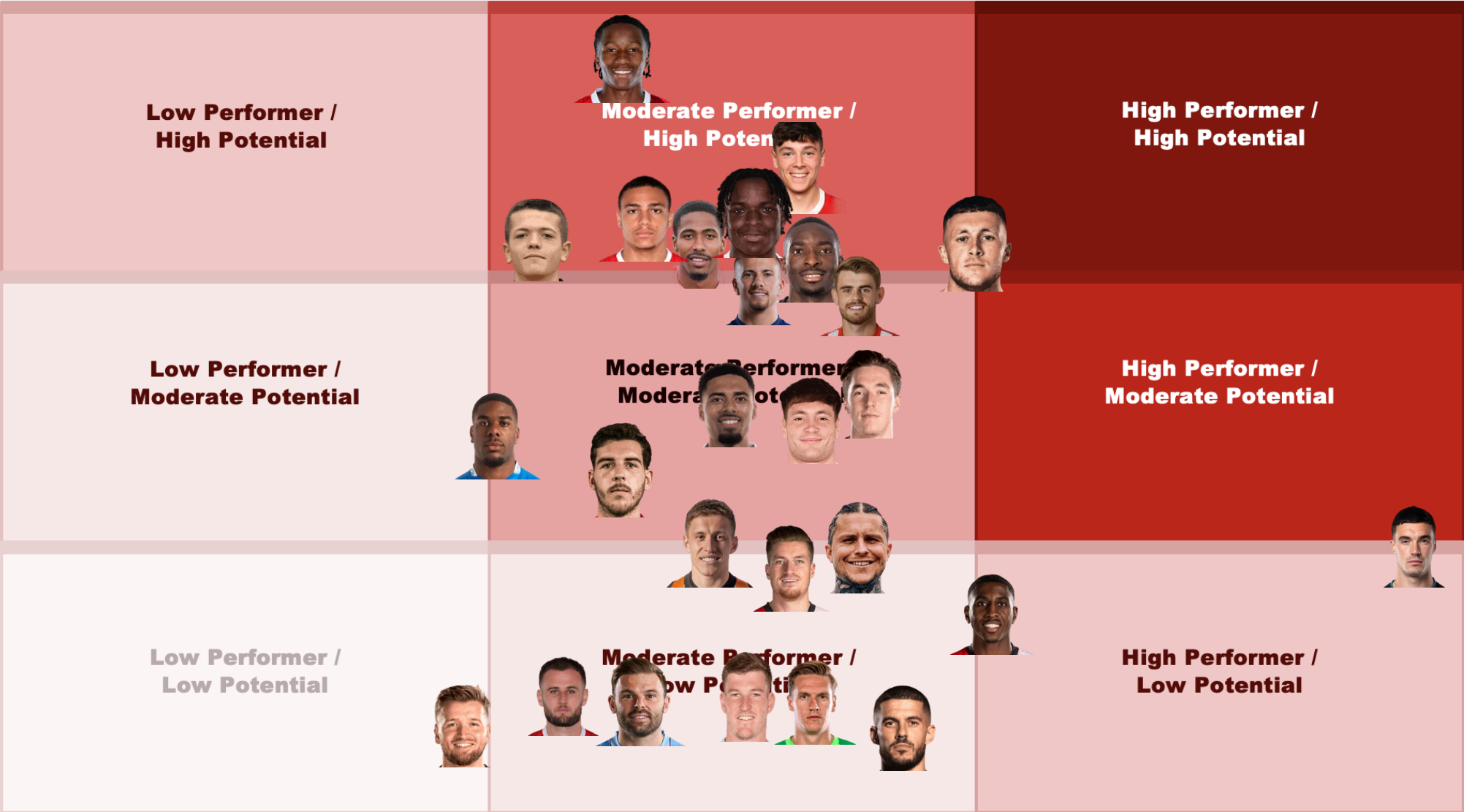

LOW

MODERATE

HIGH





NATHAN JONES

NATHAN JONES

Manager • Charlton Athletic FC

Feb 2024

Appointed

Jun 2025

Promoted

2030

Contract

JONES'S NON-NEGOTIABLES

Physicality & Athleticism

Players must be physically imposing and match the relentless intensity of the Championship. Jones targets athletes first — technical ability comes second if the engine isn't there.

Maximum Work Rate

Jones demands man to man pressing without the ball. Every player must cover ground, close down and win second balls. No hiding.

Positive Attitude — Zero Ego

Humble, coachable, and team-first. Jones has said repeatedly: one bad apple can poison the dressing room. Character is screened as hard as ability.

Something to Prove

Jones never recruits players who have 'made it'. He targets hungry players — either on the rise or fighting back from adversity — who need Charlton as much as Charlton needs them.

Played at the Level or Higher

Every recruit must have played in the Championship or above or demonstrated clear readiness. Jones does not use senior minutes to develop — that is what the academy is for.

CLUB PHILOSOPHY & VALUES

Development of Young Players

A clear pathway from Academy to first team. Jones handed a debut to 18-year-old Ibrahim Fullah in 25/26 and has shown faith in academy products such as Tyreece Campbell and Miles Leaburn.

Front-Foot, High-Intensity Football

Chairman Gavin Carter appointed Jones specifically to get Charlton 'playing on the front foot with passion and intensity'. The style is non-negotiable at board level.

Long-Term Project, Not a Quick Fix

Jones signed a new five-year contract in June 2025 after promotion. The club has a stable identity — Jones has overseen 46 points in 21 games at his peak — built to sustain, not spike.

Set-Piece as a Structural Weapon

Jones is meticulous on set pieces — 7 set-piece goals in 25/26 season, 3rd best in the Championship. It is drilled every week and is a deliberate competitive edge.

Defensive Discipline

Charlton's opponents averaged just 0.082 xG per shot — among the best in the division. 'People who want to defend' is a Jones recruitment mantra alongside attacking quality.

Ambition Beyond the Championship

Jones: 'This is not a club that would satisfy itself with just being in the second tier.' The whole ecosystem — training ground investment, recruitment model, fan base — is pointed upward.

3-5-2

Primary —
High wing-backs,
narrow
defensive 3

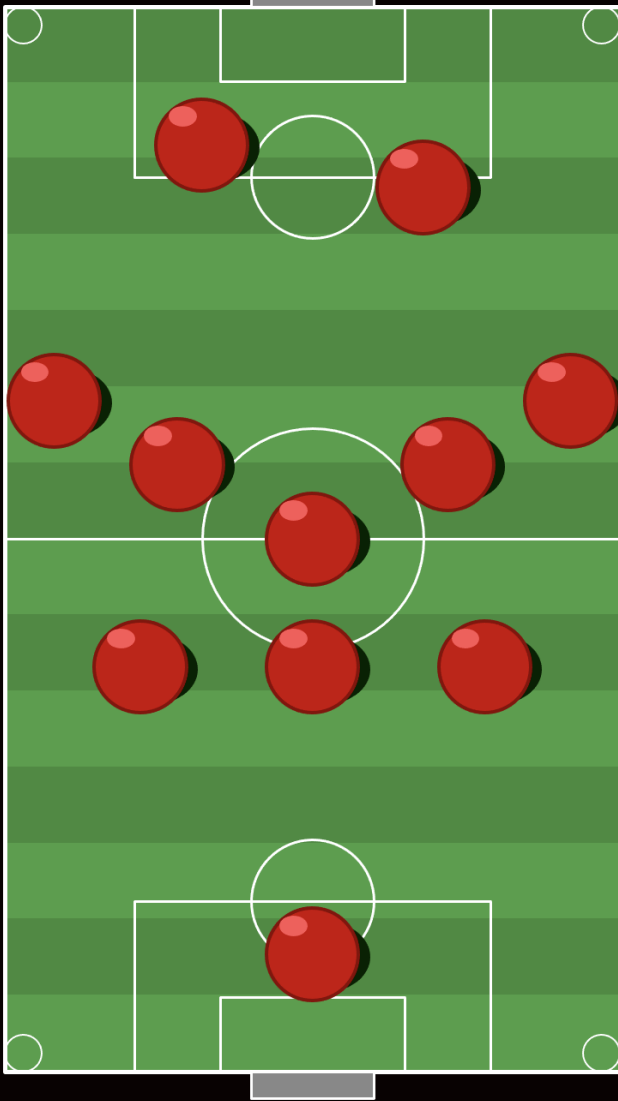

3-5-2 KEY TRAITS

- Wing-backs must deliver quality balls into the box from wide
- RCM role — ball carrier, dangerous from range, creates chances
- CDM screens the back 3 — reads danger, disciplined positional player
- Man-to-man press — every player must be athletic, physical & defensive
- Compact shape; rapid vertical transitions on winning possession

3-4-1-2 KEY TRAITS

- CAM role (most often Carey) — ball carrier, dangerous from range
- Wide mids provide delivery quality to replicate wing-back threat
- Man-to-man press sustained — good defensive traits required across XI
- Narrower shape creates central overloads; CAM exploits pockets
- Used vs. deep defensive blocks that require unlocking

SHARED PRINCIPLES

- 3 CB base always — the defensive platform is non-negotiable
- Both formations use man-to-man press — physicality is essential
- Go long to target men first to win the middle third
- Ball-playing CBs start fluency once ball is won in midfield

3-4-1-2

Alternative — No.10
between
lines, 2 in the
pivot

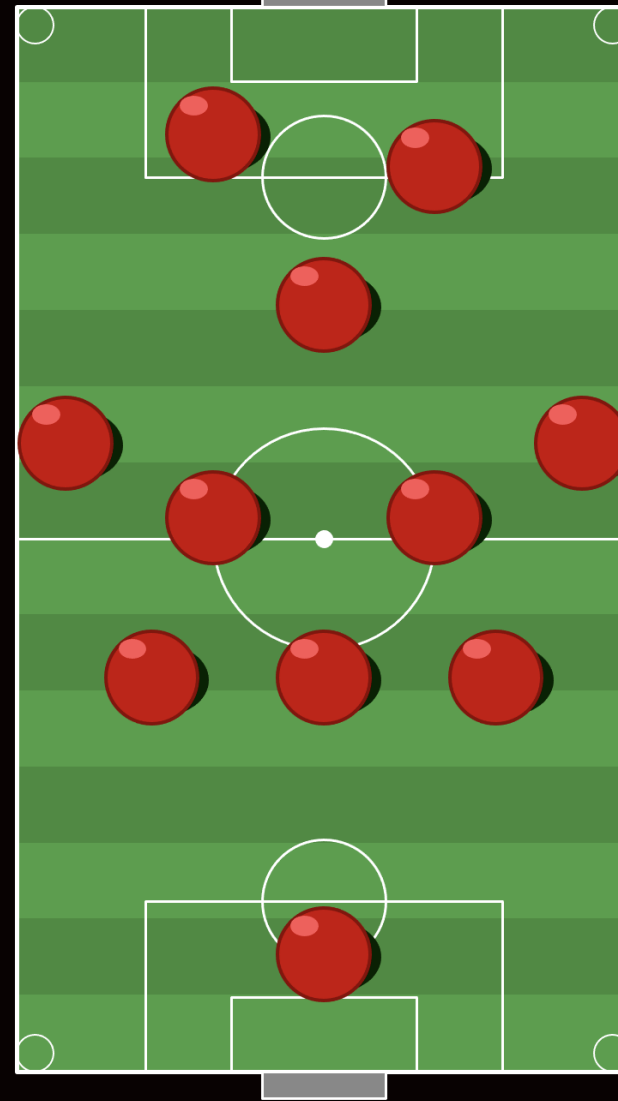

BACK 3 & BUILD-UP

- Wide CBs (LCB & RCB) must be athletic — ability to carry ball out
- Both wide CBs bring ball forward to initiate attacks
- CCB — Lloyd Jones is integral; he organises and dominates aerial and ground duels.
- Defenders look for Carey or Campbell as creative threats after winning ball
- If it's not on diagonal ball to target man for knockdown or knock-on

STRIKER & ATTACKING PLAY

- Will go long to target men first — win ball in the middle third
- Campbell (left ST) — plays on left side, beats man with pace 1v1
- Striker partnership: one holds & pins, one drops to link or spin in behind. Both play on last line.
- Carey / CAM is the creative threat CBs look to find on second phase
- If creative pass not on: team plays diagonal long balls to target men for knock-ons

WING-BACKS — ATTACKING ROLE

- Primary outlet for crosses — must whip quality balls into the box
- Push to the byline to create wide overloads and crossing angles
- Athleticism essential — recover quickly to defensive shape on turnover

Forwards



Elijah Adebayo

28

Luton Town

193cm

Right footed

30/06/2026 expiry

Forward – Target Man

Elijah Adebayo (27, CF, 2629 mins.), Luton Town 24-25 Championship Percentile Rankings

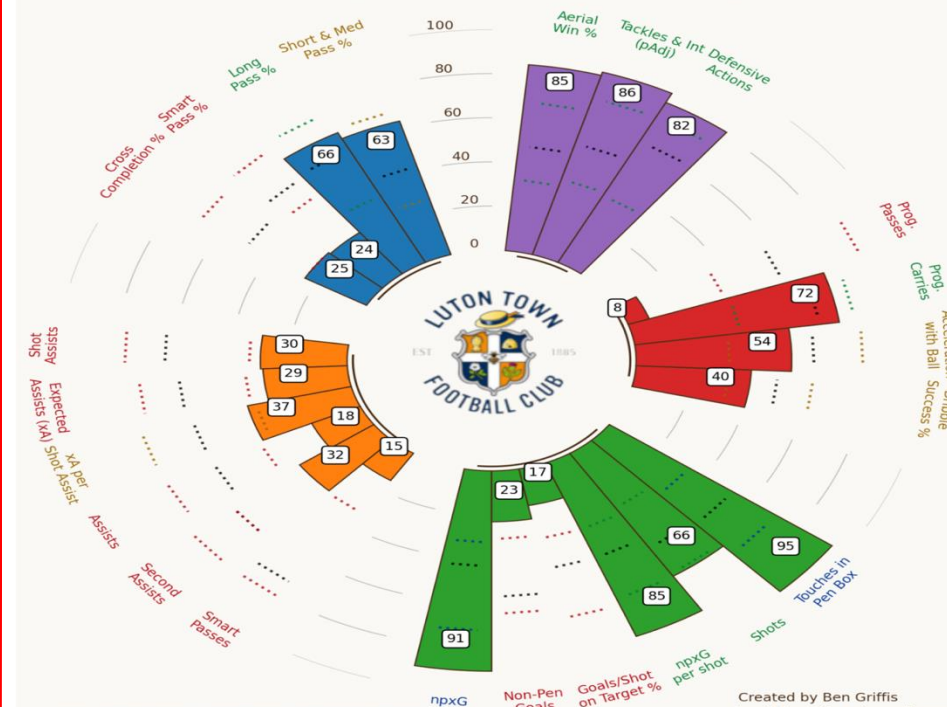

Created by Ben Griffis
best11scouting.streamlit.app
Elite (Top 10%)
Above Average (11-35%)
Average (36-66%)
Below Average (Bottom 35%)

Bars are percentiles | Values shown are percentile values
All values are per 90 minutes | Data Final for 24-25
Compared to Championship Strikers, 800+ mins
Data: Wyscout | Twitter: @BeGriffis
Sample Size: 65 players
Black dot line = metric mean
Colored dot line = +/- 0.5 std. deviations

Overall performance of Elijah Adebayo

English Championship 2024/2025 | 2487 Minutes played



Aerial Threat of Elijah Adebayo

English Championship 2024/2025 | 2487 Minutes played

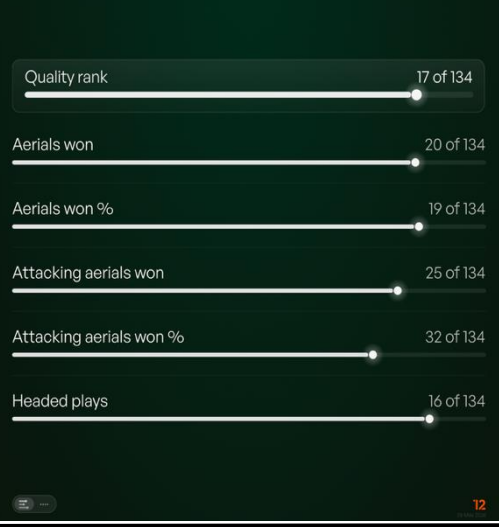

Run Quality of Elijah Adebayo

English Championship 2024/2025 | 2487 Minutes played

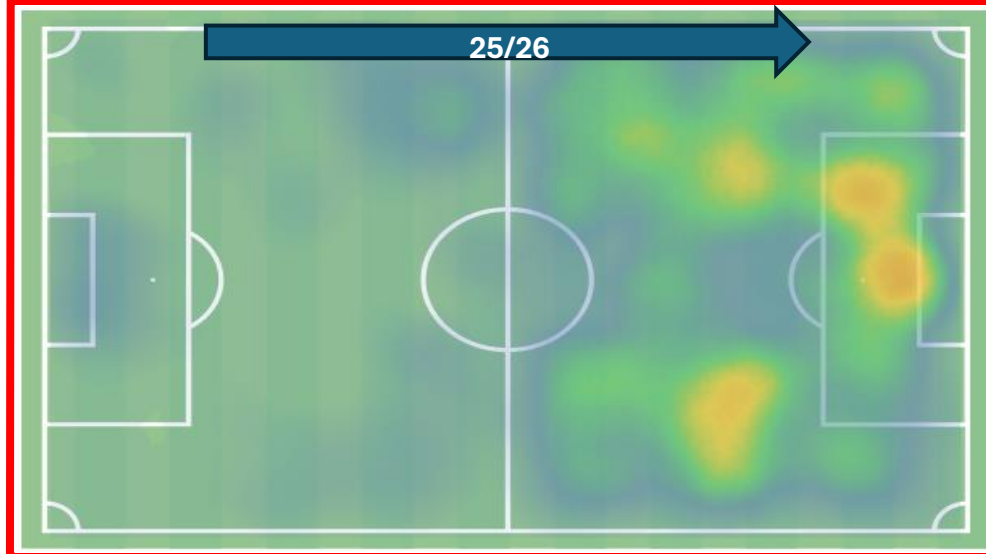
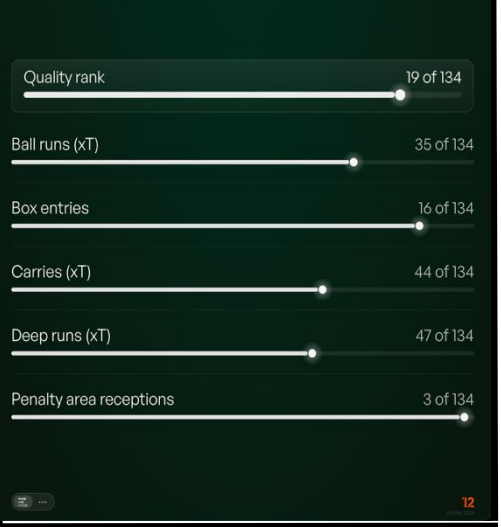

Elijah Adebayo

Pros



Powerful, strong player who can be a game changer and a handful for defenders



Aerially dominant - useful for hold up play and set pieces



Movement off the ball – lively in and around the box
Skillful – High progressive carries, dangerous when running at defenders



Free transfer



Has played and established himself as a championship player under Nathan Jones
Promotion winning and top-flight experience



Born and raised in London – wouldn't need time adjusting to location

Cons



Played 16 minutes in 25/26 season
Sustained MCL, Femur and Hamstring injuries in last 3 years



Risk of whether he can find previous form before injuries



Goal conversion can be inconsistent:
24/25- 5 goals from 12.8xg
Premier league- 10 goals from 5.92xg
Season before – 7 goals from 12.9xg



Fraser Hornby

26

Darmstadt FC

195cm

Left/right footed

30/06/2027 expiry

Striker/Attacking midfielder

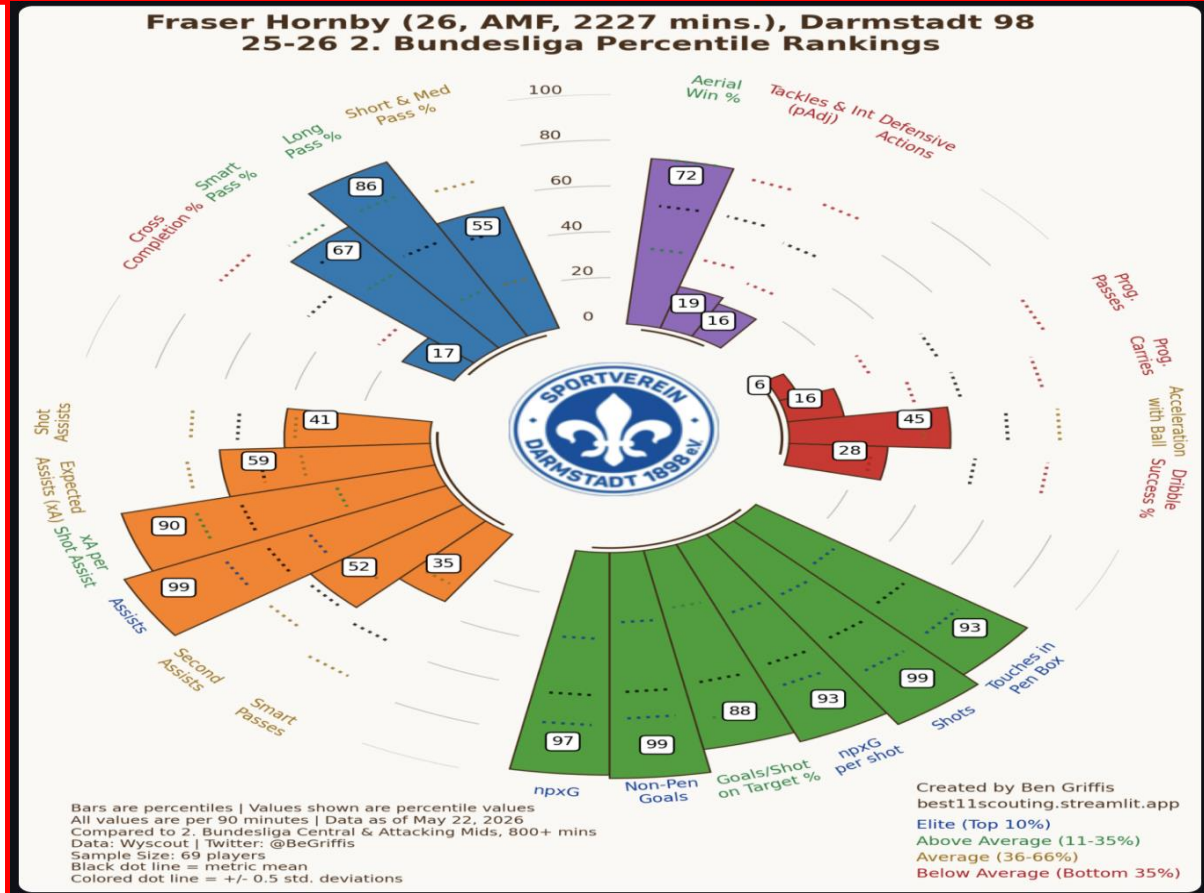

Pros

- Versatile - Played AM 19 times, played CF 13 times
- Adaptable- Can play in multiple systems and formations
- Complete forward- both footed, hold up and link up play, heading, poaching
- Physical - Very tall, strong, athletic - good for set pieces and style of play
- Penalty taker
- Born and raised in England, played in England for Everton
- Entering prime years - Good resale value

Cons

- Would cost Charlton a transfer fee
- Inconsistent seasons with Reims, Aberdeen, Oostende
- Has only found success in foreign countries so far - Hasn't proven himself in England yet

Position			
Centre-Forward	12	6	4
Attacking Midfield	11	5	4
Left Winger	1	-	-
Second Striker	1	-	-



Tobias Lauritsen
28
Sparta Rotterdam
196cm
Right footed
30/06/2026 expiry
Forward – Target Man

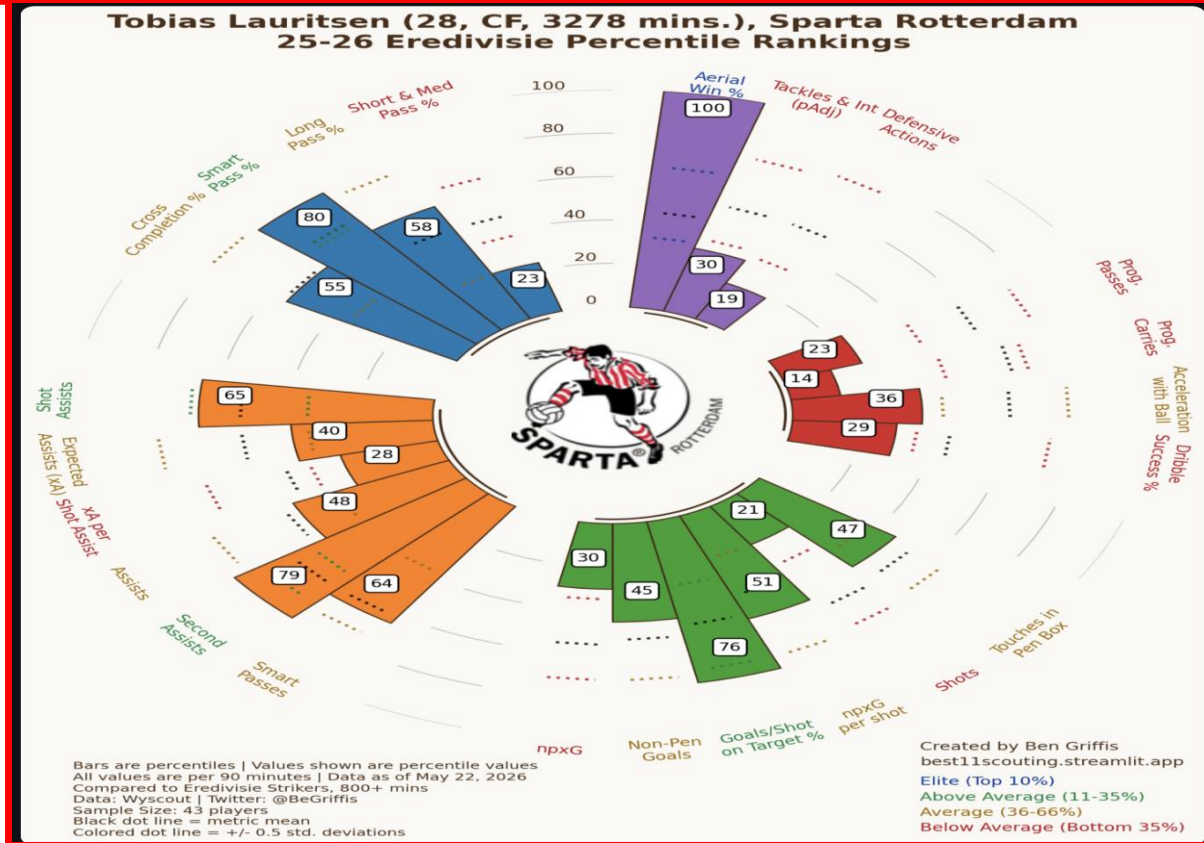

Pros

- Aerial duels won %**
Very tall and physically dominant – suits style of play and set pieces
- Hold up play – Effective target man**
who provides for his teammates
- High in second assists and smart passes**
meaning he has key influences in attack
- 20 G/A last season (14 goals, 6 assists)**
Has consistently scored double digits in Eredivisie for the last 4 seasons
Averages a goal contribution just under every 2 games in the last 4 seasons
- Would be a free transfer**

Cons

- Hasn't played or lived in England before**
- Risk on whether he can handle the athletic demands of the championship**
- Not a high resale value due to age – pressure on the signing being successful imminently**
- Lack of mobility/pace could provide concerns over his ability to press in a Nathan Jones system**

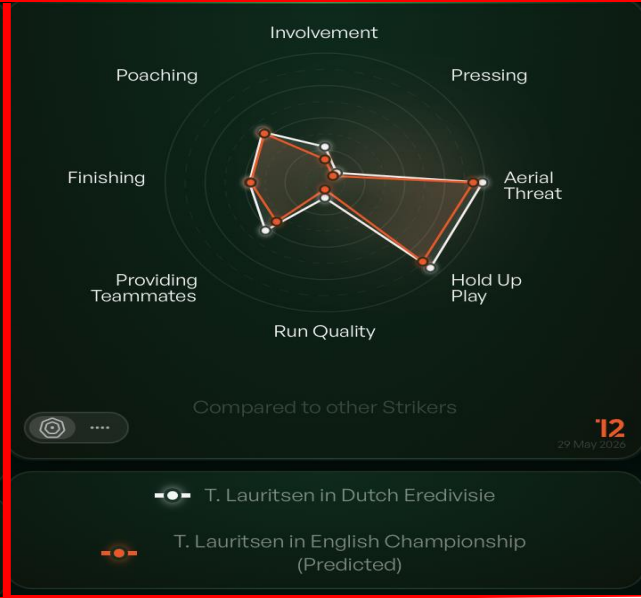
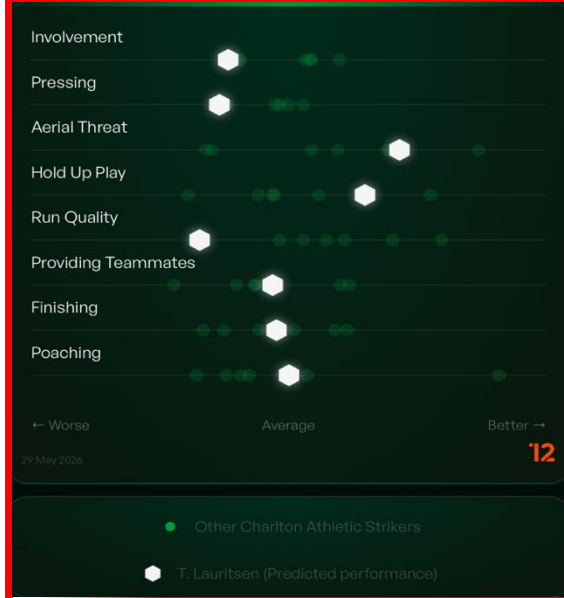

Attacking Threat



Jesurun Rak-Sakyi

23

Crystal palace

178cm

Left Footed

30/06/2027 expiry

Forward - Inside Forward, Winger

Jesurun Rak-Sakyi (23, RW, 801 mins.), Stoke City 25-26 Championship Percentile Rankings

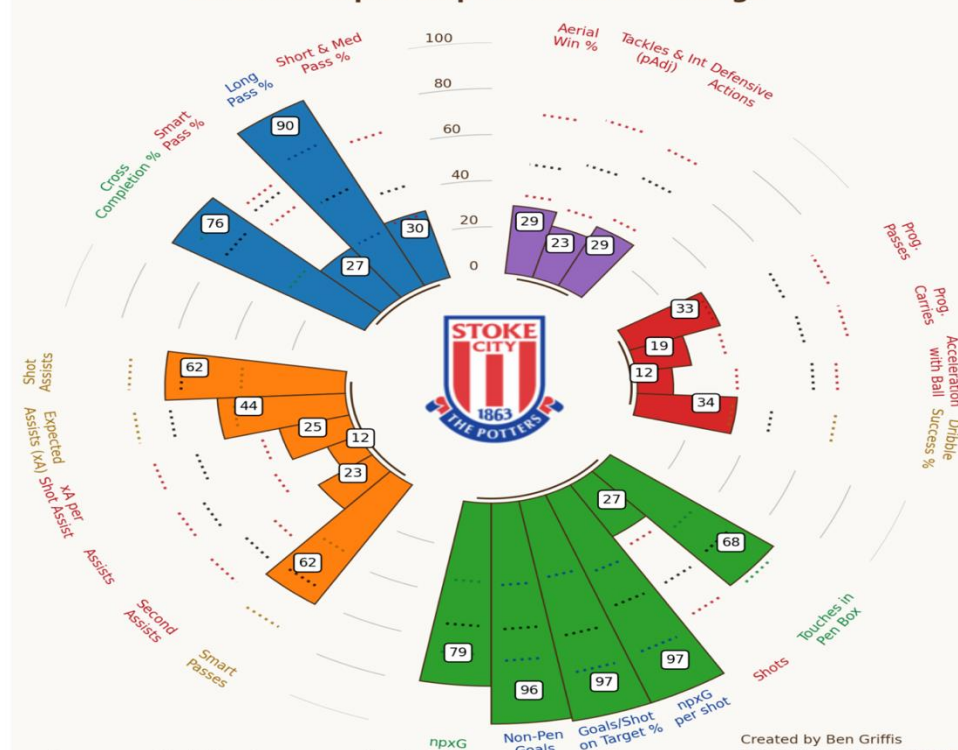

Created by Ben Griffis
 best11scouting.streamlit.app
 Elite (Top 10%)
 Above Average (11-35%)
 Average (36-66%)
 Below Average (Bottom 35%)

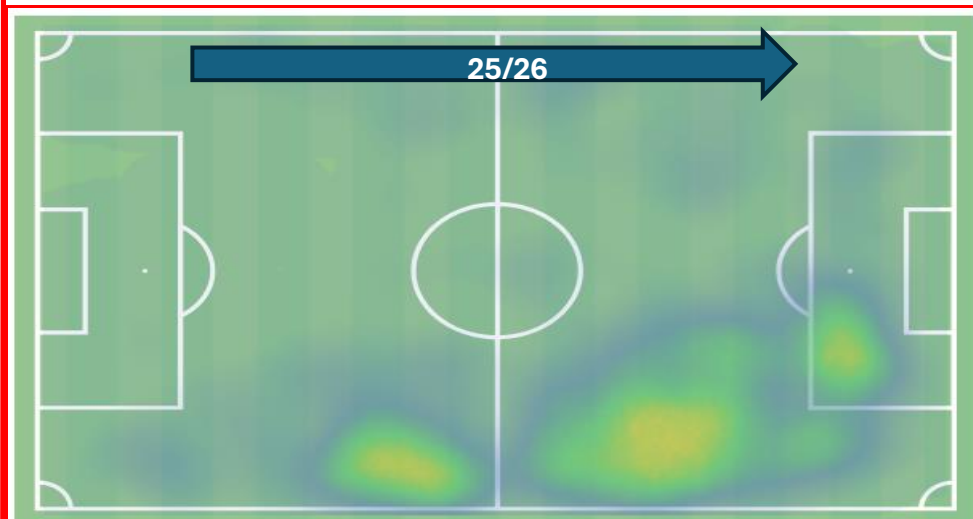
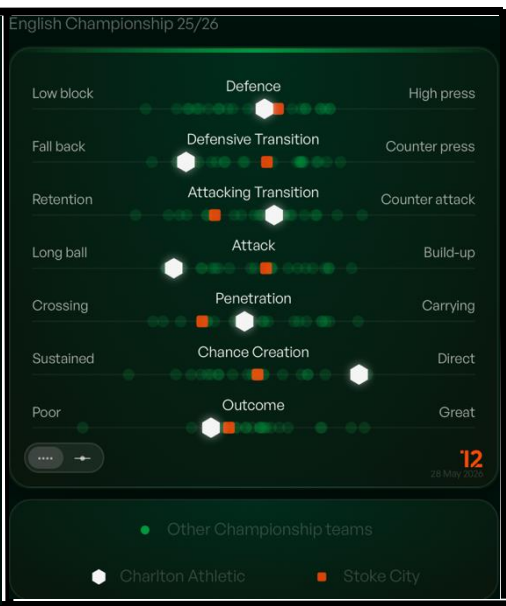
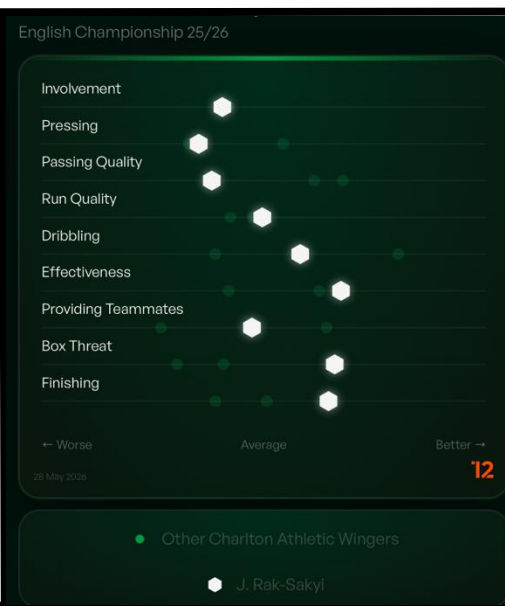

Jesurun Rak-Sakyi

Pros



In last year of contract – can get him for slightly cheaper OR loan him and hopefully get on a free next summer



Highly talented player with a high potential to grow with the club – High resale value



50 Championship appearances as well as experience in topflight



Played for the club before – found best form at Charlton, Fan favourite and familiar with surroundings and teammates



Very skillful, pacey, good balance, effective attacker with good end product shown by cross completion and npxg per shot



Match winner – has ability to provide individual quality and creativity in important moments

Cons



Can struggle when receiving the ball with his back to goal



Concern over his defensive/off the ball capabilities in a Nathan Jones side



Not very versatile – Will likely require to change shape to suit his best position

Tawanda Maswanhise

23

Motherwell

180cm

Right footed

31/05/2027 expiry

Forward- Winger, inside forward, channel striker

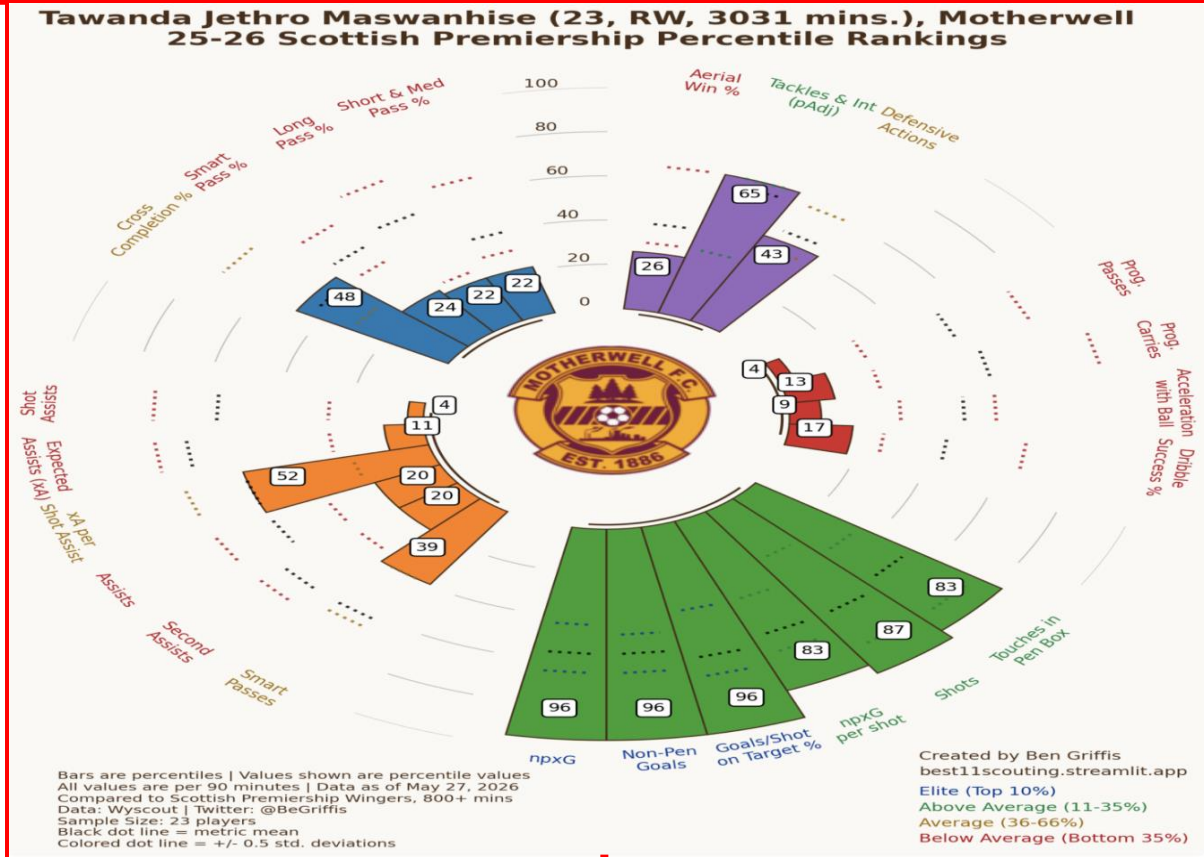

Pros

Scored 22 goals last season, 2 assists
 Can score all different types of goals
 – Across goal, poaching, individual goal, left/right foot, penalties, long range, volley, header

Versatile – Can play in several different positions meaning Charlton can adapt shapes throughout the season and matches

Very good movement in behind or in pockets, and in and around the box

Has lived and played in England before

High potential – high resale value

Cons

Would be an expensive signing – Motherwell are rumoured to be demanding £4-5million

High competition for his signature from big clubs in Europe and the Championship

25/26 is the only impressive season on his CV so far – Can he deliver in a more competitive league and for multiple seasons?

Position	📱	⚽	🎯
Centre-Forward	22	15	1
Right Midfield	9	2	1
Right Winger	7	4	-
Left Midfield	3	-	-
Attacking Midfield	1	1	-
Second Striker	1	-	-

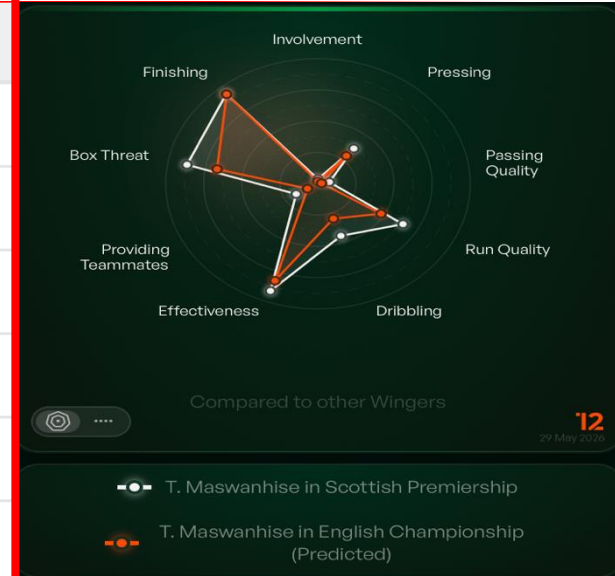



Kevin Monzialo

25

Den Bosch

184cm

Right footed

30/06/2027 expiry

Forward- Channel striker, inside forward

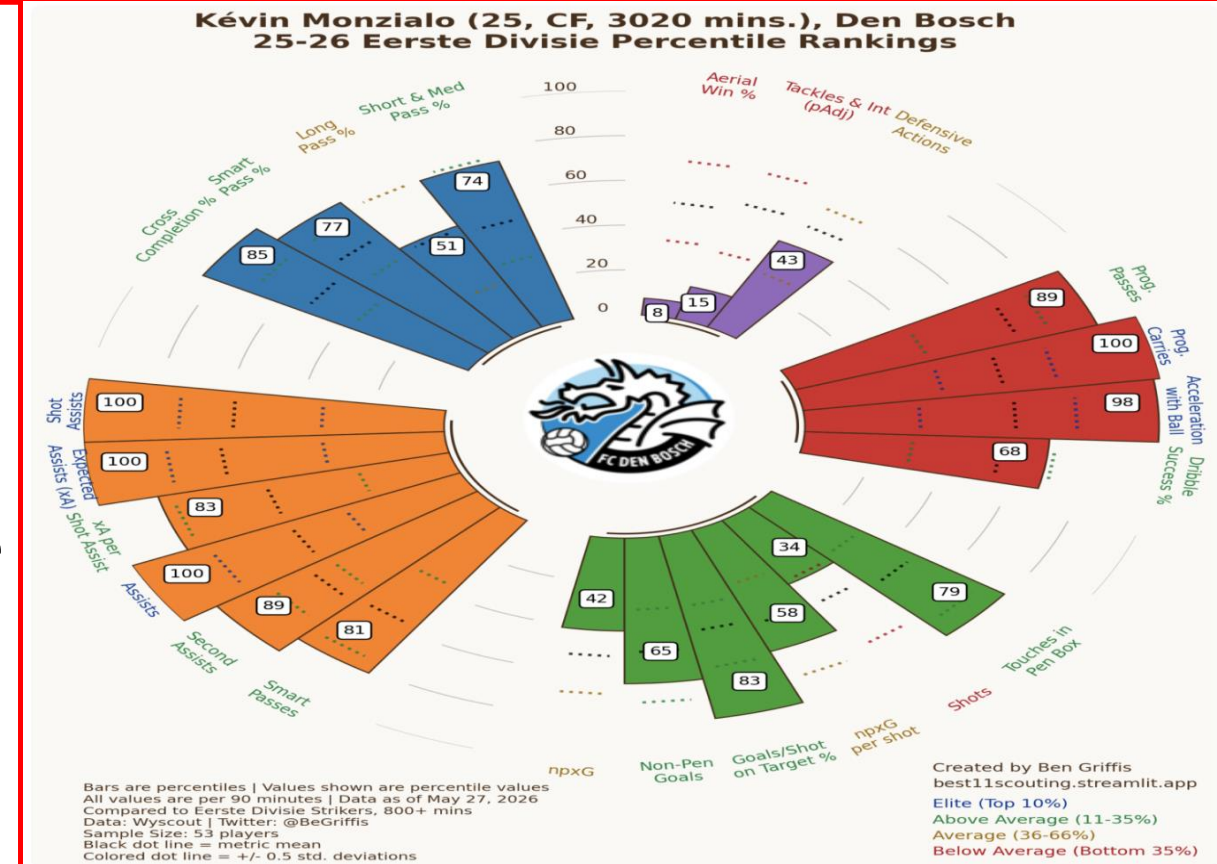

Pros

- Scored 18 goals, 12 assists last season
- Versatile – can play upfront and on the wing – Good for tactical adjustments
- Very skillful and direct, good movement and likes to run in the channels
- Entering prime years
- Strong technical background – Played in Juventus academy and across Europe
- Athletic player – Tall and very mobile. Suits attacking fluidity and pressing

Cons

- Plays in a lower quality league - ? On whether he can deliver in the championship – higher risk
- Has recently signed a 1-year deal with Den Bosch – a transfer fee would be required
- Never lived or played in England – might struggle to adapt

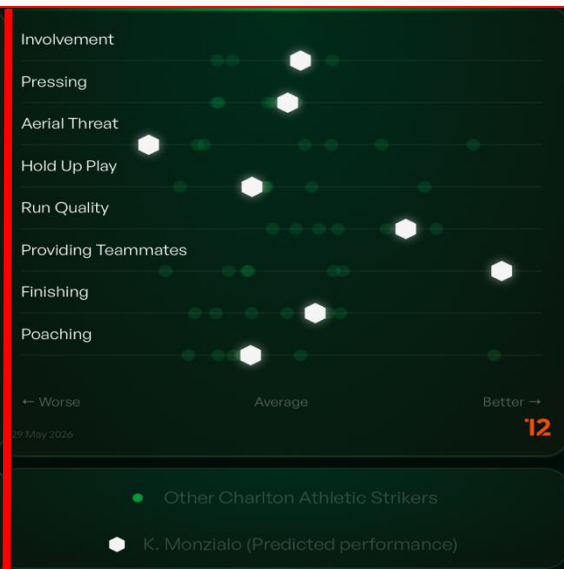

Midfielders



Brian De Keersmaecker
25
Oxford United
182cm
Right Footed
30/06/2028 expiry
Midfielder - box to box

Brian De Keersmaecker (25, RCMF, 2450 mins.), Oxford United 25-26 Championship Percentile Rankings

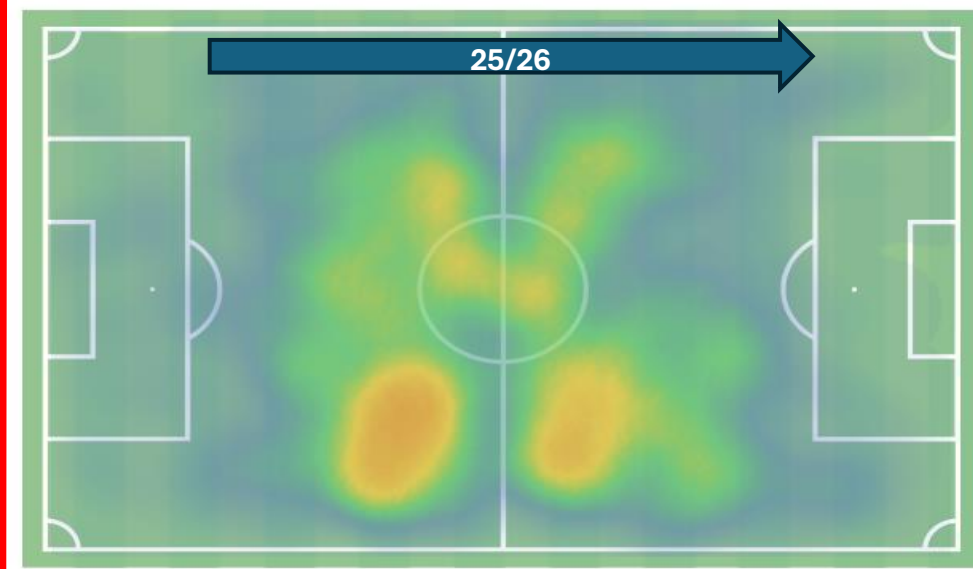
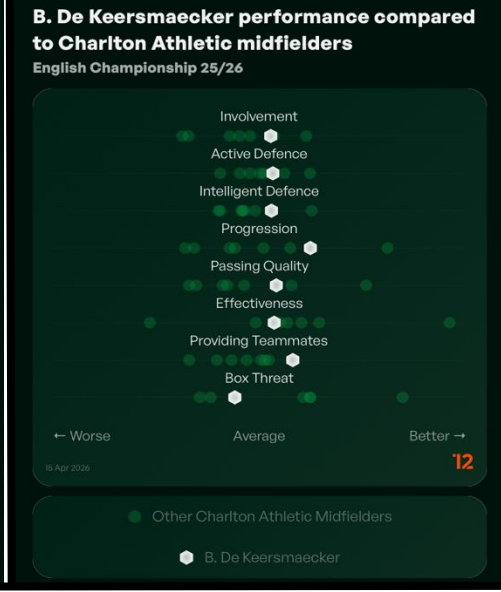
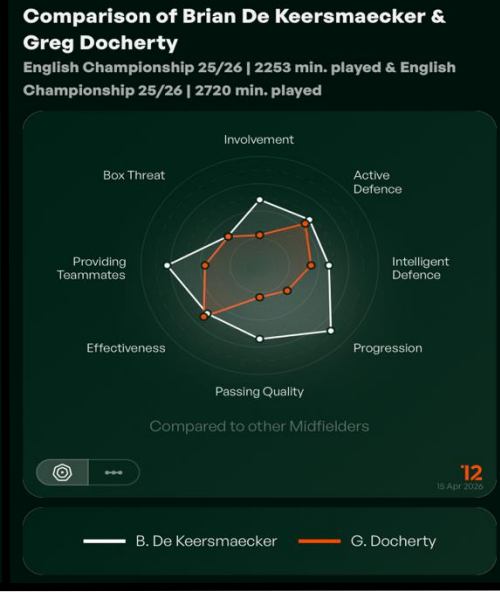
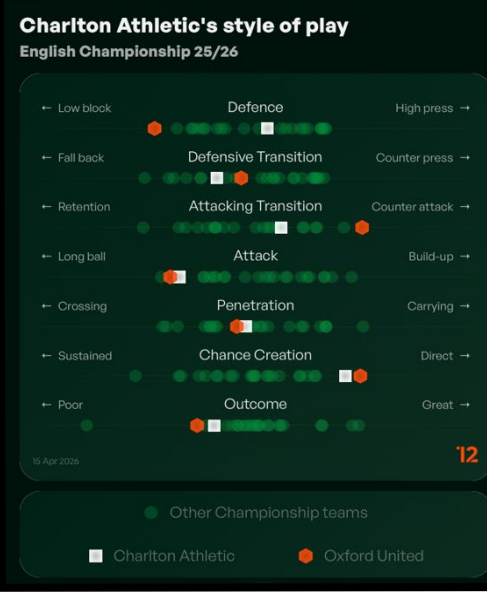
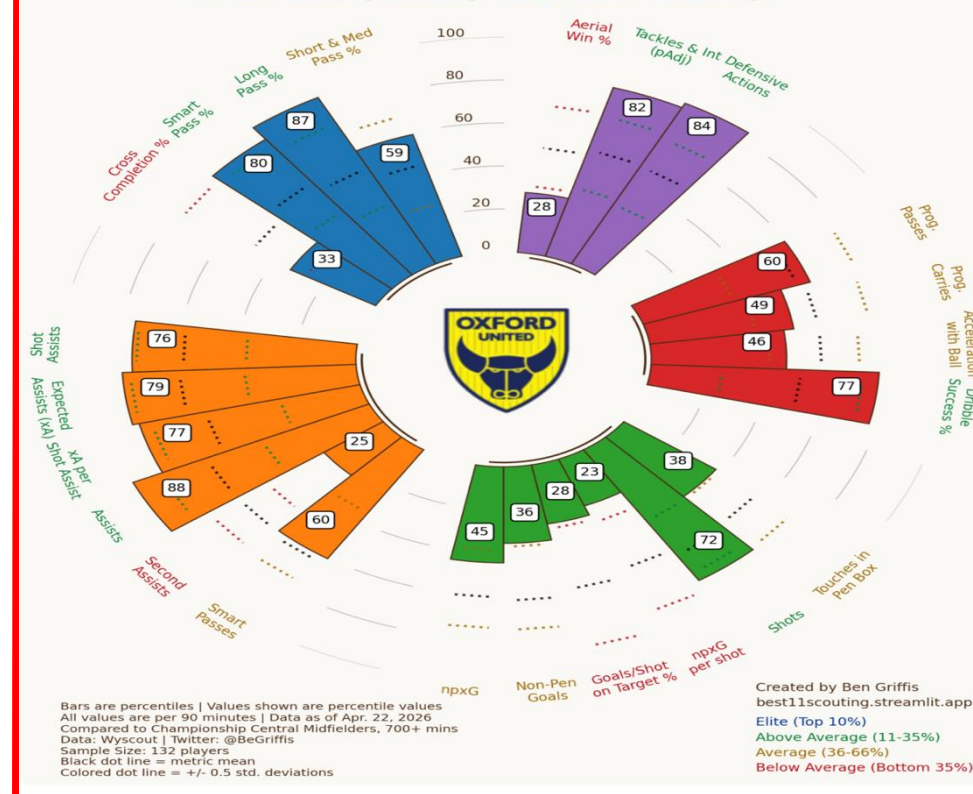



Brian De Keersmaecker

Pros

-  Experience- 26 championship appearances
-  5 assists
-  Possesses good set piece delivery
-  Ball progression, passing quality – would be an improvement to Greg Docherty
-  Defensive actions
Tackles/interceptions
-  Leader- captained Heracles Almelo
-  Playing style with Oxford is similar to Charlton meaning a smooth transition
-  Relegation release clause- cheaper deal

Cons

-  Injury concerns- shoulder injury since January 2026
-  Competition from other clubs- Derby and Blackburn are rumoured to be interested which could drive his wage demand up
-  Goal return – scored once last season



Enzo Leopold

25

Hannover

174cm

Right footed

30/06/2026 expiry

Midfielder- Box to Box

Pros



Well rounded midfielder - outstanding ball progression and defensive contributions
High technical ability



7 goal contributions (3 goals, 4 assists)



Set Piece taker



Leader – Captain of Hannover
Ambitious – Stated he wants to play in European competitions in his career



Available on a free transfer
High resale value for future as starting to enter prime years



High availability – hasn't struggled with injuries

Cons



Experience – Hasn't played in England or the Championship
Has never lived in England before



High competition for his signature by big clubs



Physicality – Not the most physically dominant or athletic player

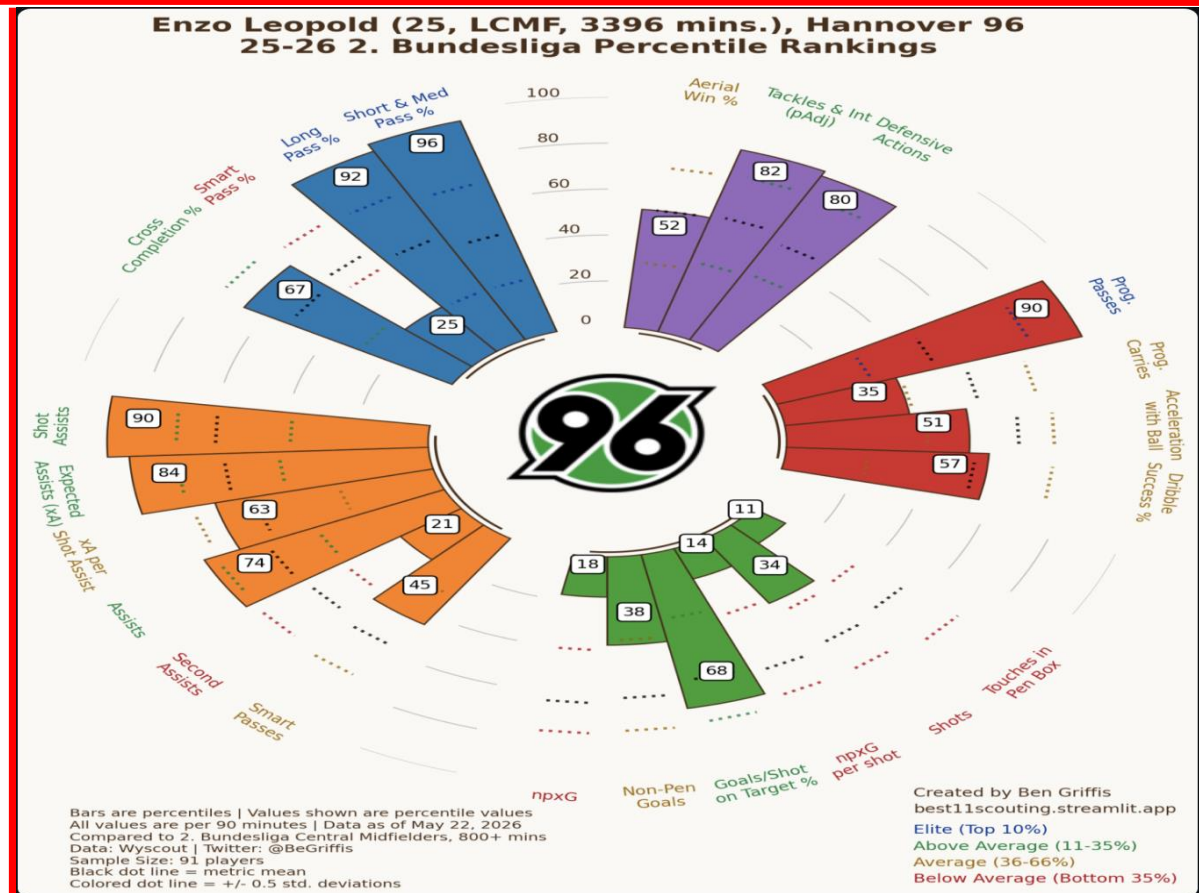

E. Leopold predicted performance compared to Charlton Athletic midfielders
English Championship 25/26

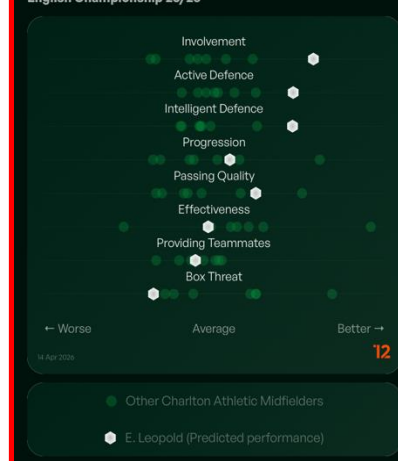

Predicted performance of Enzo Leopold
German 2. Bundesliga 25/26 | 3024 min. played & English Championship 25/26

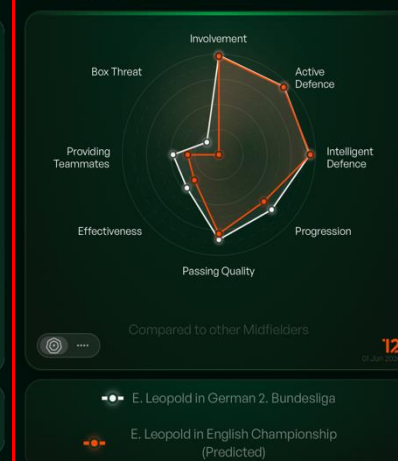

Comparison of Enzo Leopold & Greg Docherty
German 2. Bundesliga 25/26 | 3024 min. played & English Championship 25/26 | 2990 min. played





Josh Dasilva

27

Brentford

184cm

Left Footed

30/06/2026 expiry

**Midfielder- box to box/
playmaker**

Pros

- Something to prove - will want to revive his career in a competitive league**
- Has had past success and experience in championship and level above**
Still has years to give, only being 27
- Has shown good resilience in the past after being released from Arsenal**
- Talent is undeniable**
Ball carrying + his ability on the ball would be the best in the Charlton squad
- Smooth transition – Lived in London his whole life**
- Expect cheaper wages due to injuries**
Can sign on a free transfer

Cons

- Played 9 times in last 2 seasons due to injury**
Concerns over injuries to his knee, hamstring and hip
- Not the perfect profile due to defensive stats being weaker**
- There is a greater risk to this signing**

Pelenda Joshua Tunga Dasilva (24, RCMF3, 1580 mins.), Brentford 22-23 Premier League Percentile Rankings

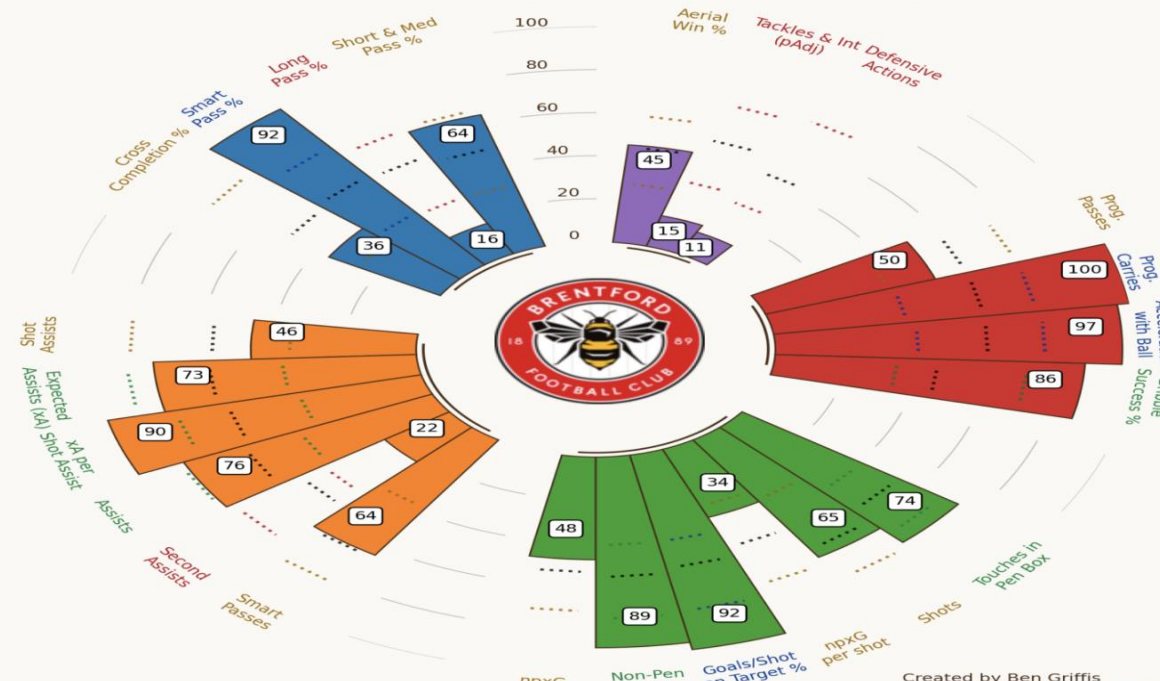

Bars are percentiles | Values shown are percentile values
All values are per 90 minutes | Data Final for 22-23
Compared to Premier League Central Midfielders, 800+ mins
Data: Wyscout | Twitter: @BeGriffis
Sample Size: 88 players
Black dot line = metric mean
Colored dot line = +/- 0.5 std. deviations



Defensive Midfielders

Ryan Wintle

Pros

 Good ball progression and effectiveness in deeper areas
High second assists – showing his effectiveness and involvement in games
7 assists last season from a deeper role in the team

 Strong defensive stats – tackles and interceptions show that he would be useful in a Nathan Jones midfield

 Experience - Has made 150 appearances of Championship football
Availability – Plays 40+ matches a season

 Has played in London before for Millwall

 Available on a free transfer

Cons



Style of play – Cardiff played a more possession-based style, which suits Wintle's game

Meaning he will need to adapt to a new system and different demands



Competition for his signature from other championship clubs



Not a long-term asset for the club

Wages could be high – Likely to demand championship wages due to his age and experience in championship



Cameron Devlin

27

Hearts

170cm

Right footed



31/05/2026 expiry

Defensive Midfielder

Pros

-  Impressive smart passes and progressive passes
-  High defensive actions, tackles and interceptions
-  High energy in the press, very tenacious and high work rate
-  Prefers to give and go rather than carrying the ball – suits his role well
-  Available on a free transfer
Cheaper wages – previously on a league one wage
-  Entering his prime years

Cons

-  Hasn't played in England before
No Championship experience
-  Physicality – 5"6 possible concern over physical matchups in midfield and set pieces
-  High demand for his signature from championship and MLS clubs

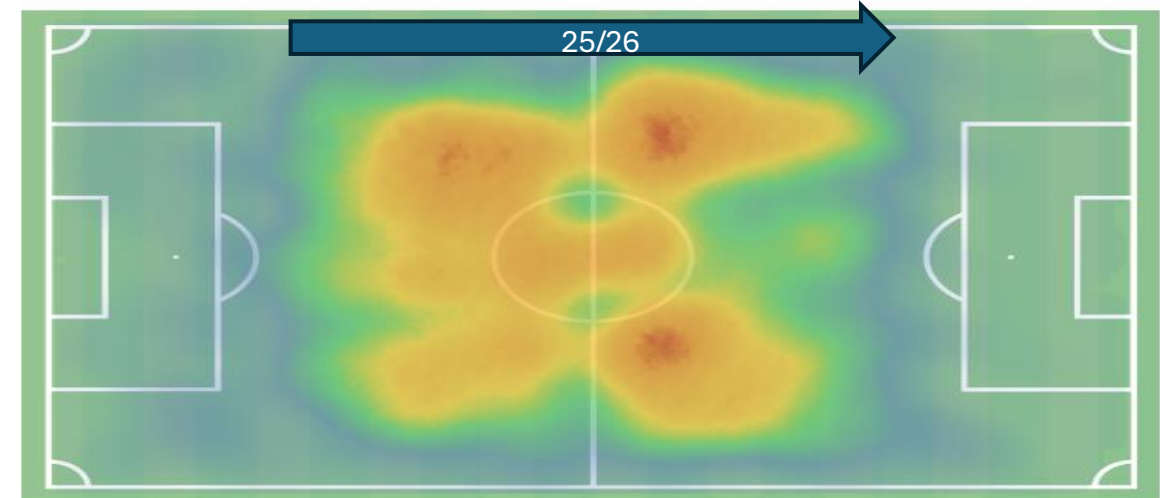
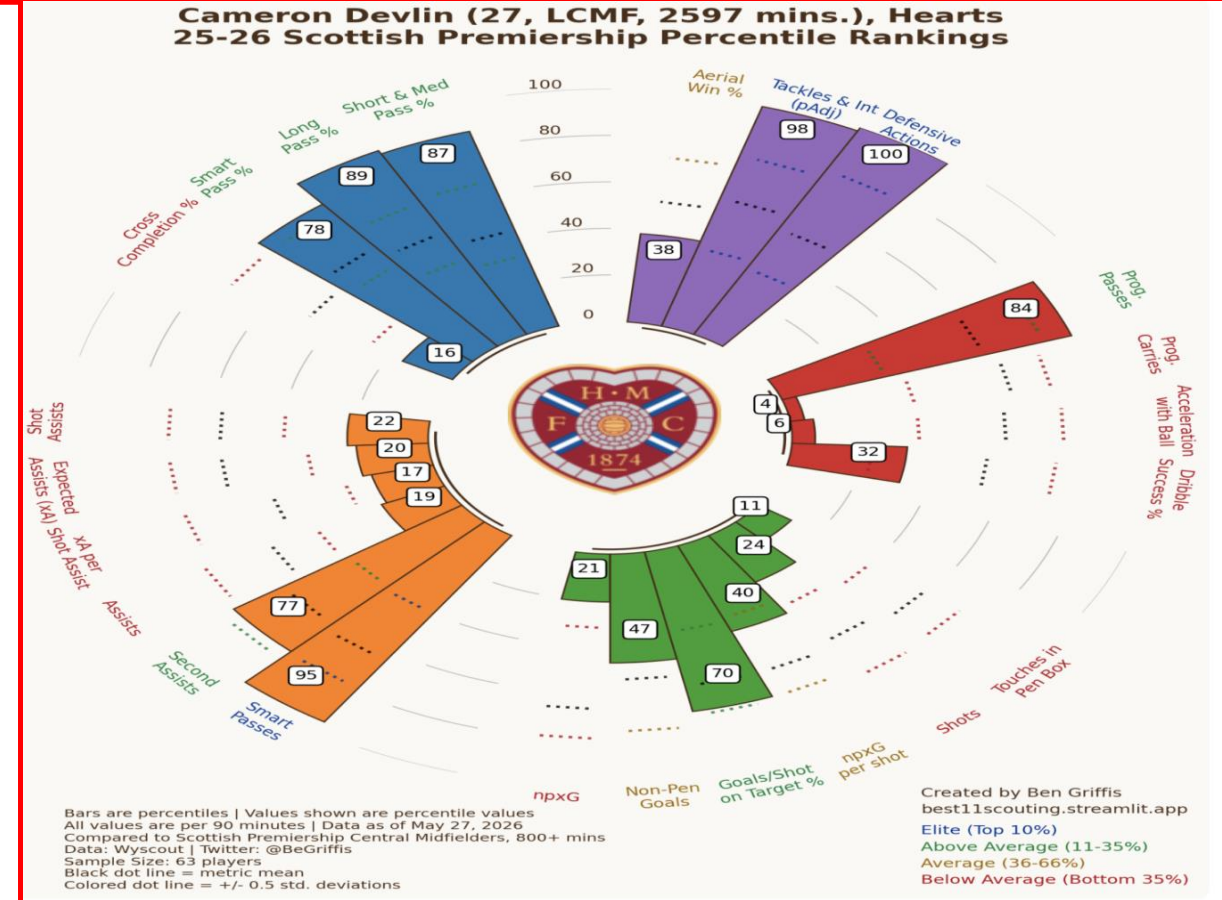

Right Wing Back



Danny Imray
22
Crystal Palace
178cm
Right footed
31/05/2026 expiry
Right wing back, right back

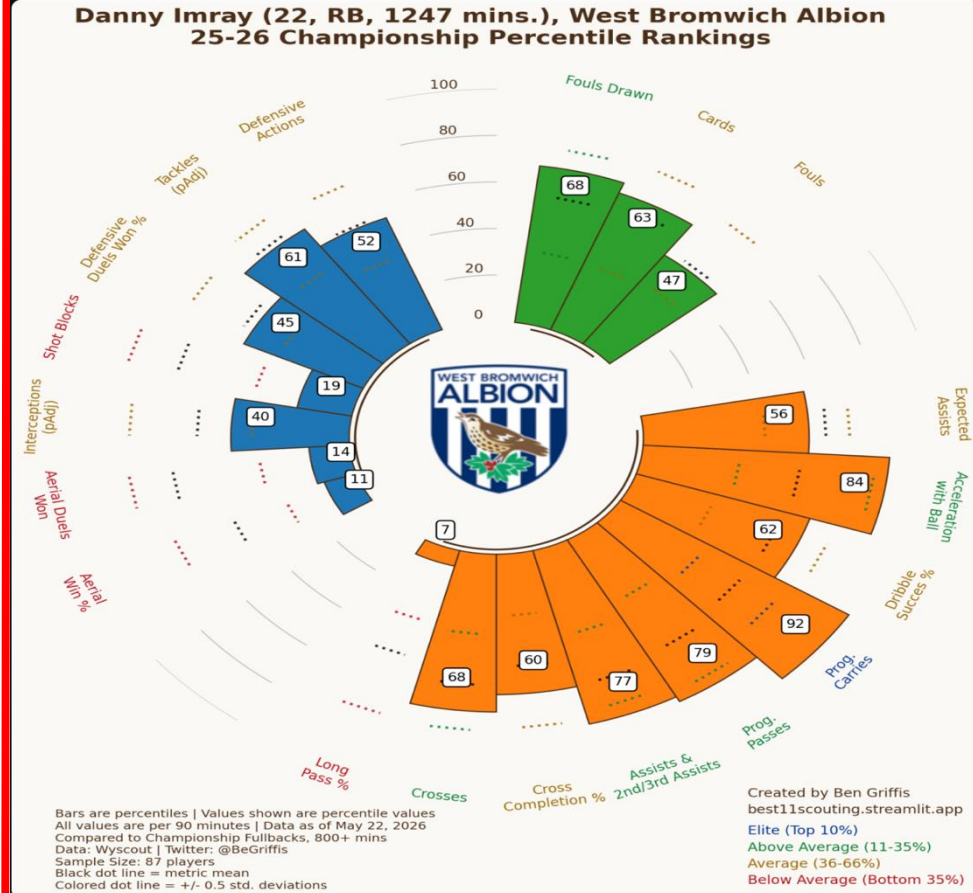

Comparison of Danny Imray & Harry Clarke

English Championship 25/26 | 1135 min. played & English Championship 25/26 | 1534 min. played

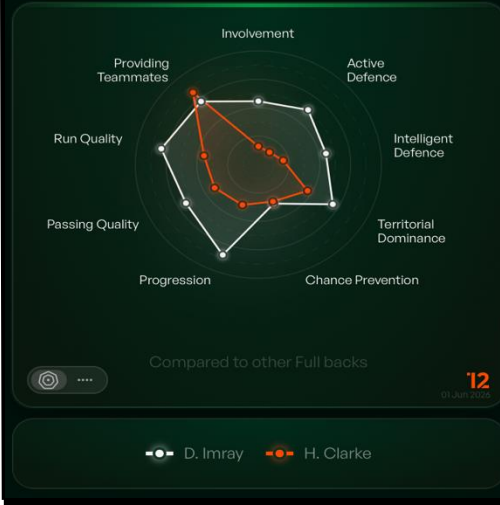

D. Imray performance compared to Charlton Athletic full backs

English Championship 25/26

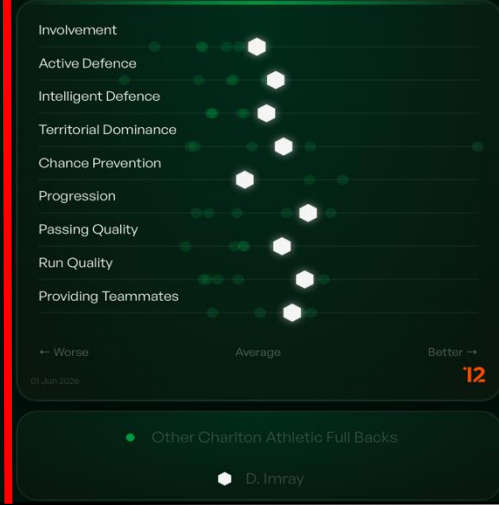

Strengths

Progression	24/156
Run Quality	31/156
Providing Teammates	43/156
Territorial Dominance	47/156
Passing Quality	50/156

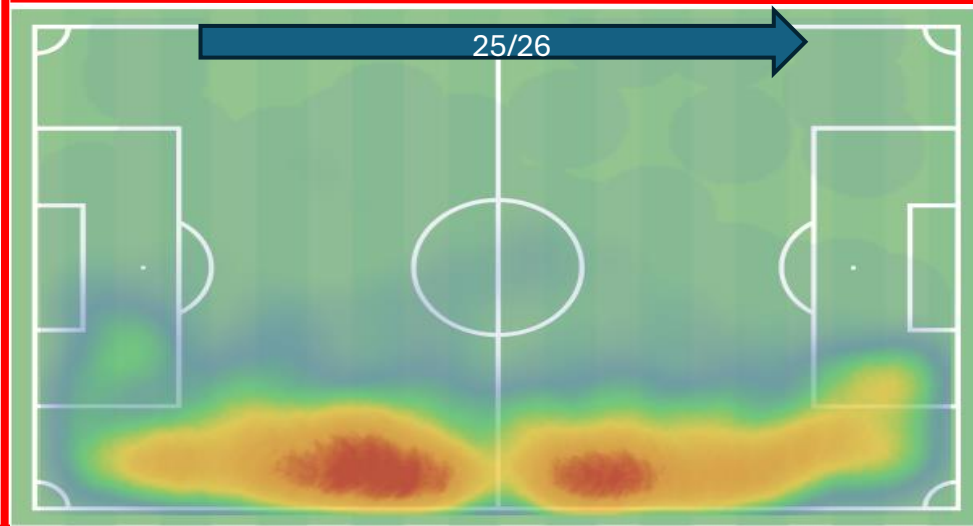

Danny Imray

Pros



Young player – Good potential and can grow with the club, good resale value



Would be an overall improvement compared to Harry Clarke



**Is a Charlton fan – desire, commitment and work rate isn't an issue
Born and raised in London**



**Good going forwards – High progressive carries and accelerations with the ball
Shows high involvement with a number of 2nd & 3rd assists**



Has played 1247mins of Championship football (Second half of last season)



Available on a free transfer

Cons



Competition for his signature from West Brom



Defensive stats aren't as strong



Aerial duels / won might be a concern for set pieces and defensive solidity



Harry Clarke

25

Ipswich

180cm

Right footed

30/06/2026- 1 year option of extension

Right wing back, right back

Pros

Cons

- Championship experienced – 78 app**
- Played for Charlton last season – Knows the manager, players, staff, the system etc**
- Either a free transfer or likely a reduced fee with 1 year left as well as Ipswich getting promoted to Premier league (no guaranteed gametime)**
- Defensively solid and is capable on the ball**
- Has good on pitch leadership and communication qualities- drives standards**

- Not as creative or dynamic going forward – low progressive carries and accelerations with the ball**
- 0 goals, 2 assists – not a high output**
- More of a right back compared to right wing back – more defensive minded**

Harry Clarke (25, RB, 1713 mins.) | Charlton Athletic 25-26 Championship Percentile Rankings

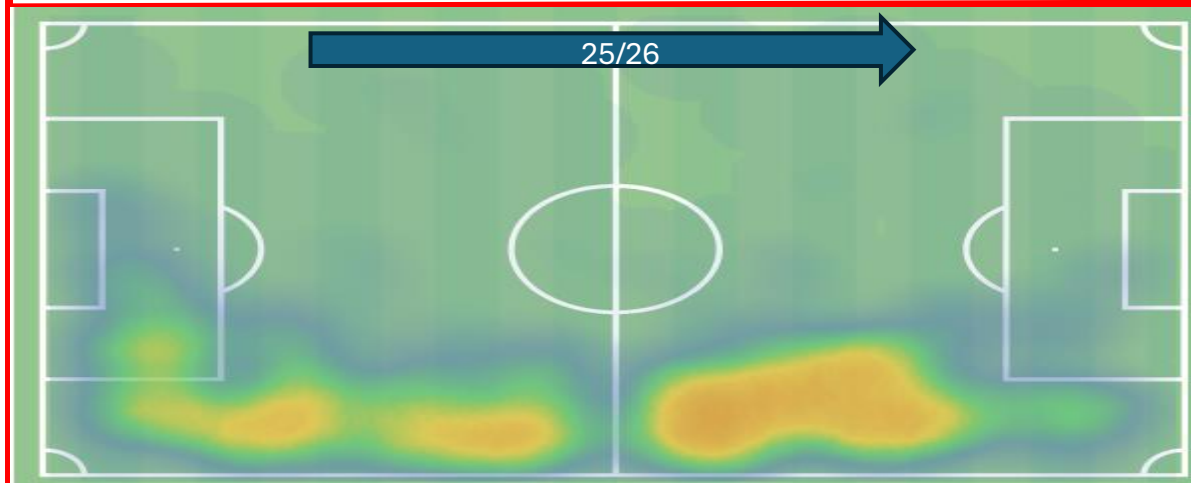
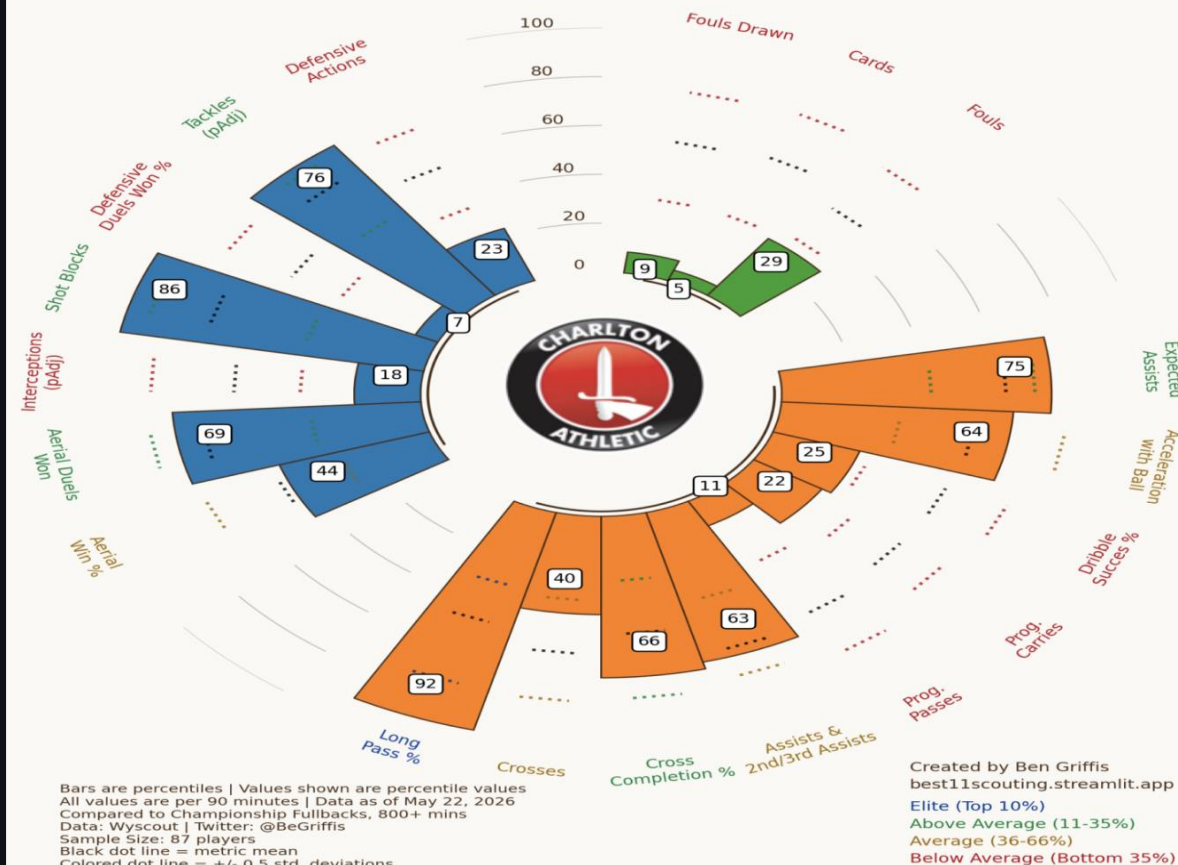



Mark Sykes

28

Bristol City

182cm

Right footed

30/06/2026 expiry

**Right wing back, right wing,
right back, midfielder**

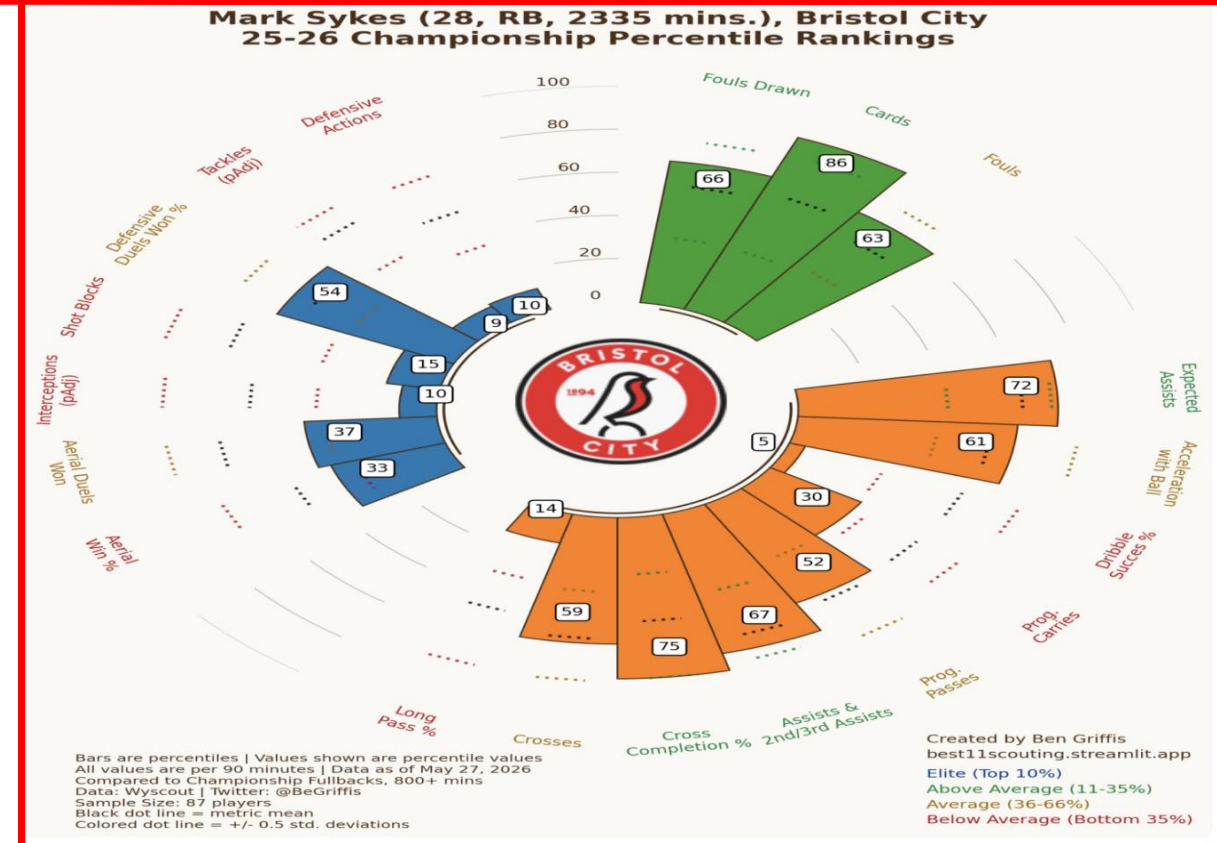

Pros

- Versatile – Can play in multiple positions – helps with tactical adjustments and player rotation**
- Available on a free transfer**
- Championship experienced – 141 appearances**
- Peak years**
- Good going forwards - run quality, providing teammates**
- Good delivery from right side – shown in cross completion**
- High energy- presses aggressively, very high work rate**

Cons

- Not a natural defender – has poor defensive stats**
- Recurring leg injuries over the last few years**
- Goal contributions over last 4 seasons (28) – Charlton would aspire for a more impactful season from a right wing back in the current system**

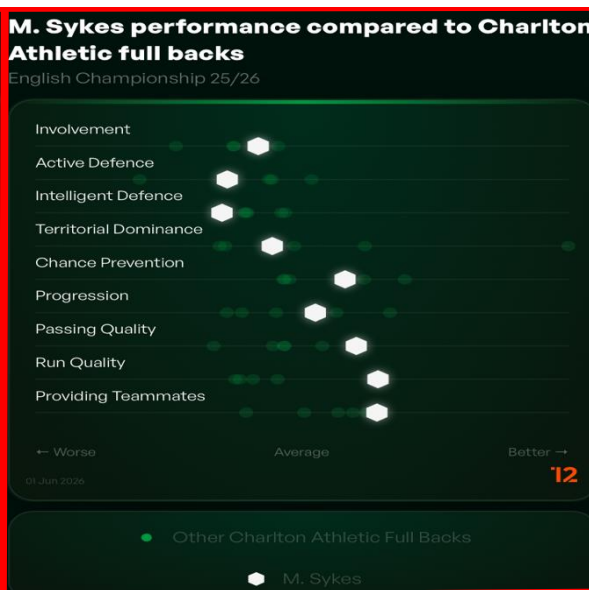

Left Wing Back



Max Lowe

29

Sheffield Wednesday

175cm

Left footed

30/06/2026 expiry

Left wing back, left back, left centre back

Max Lowe (29, LCB, 2637 mins.), Sheffield Wednesday 25-26 Championship Percentile Rankings

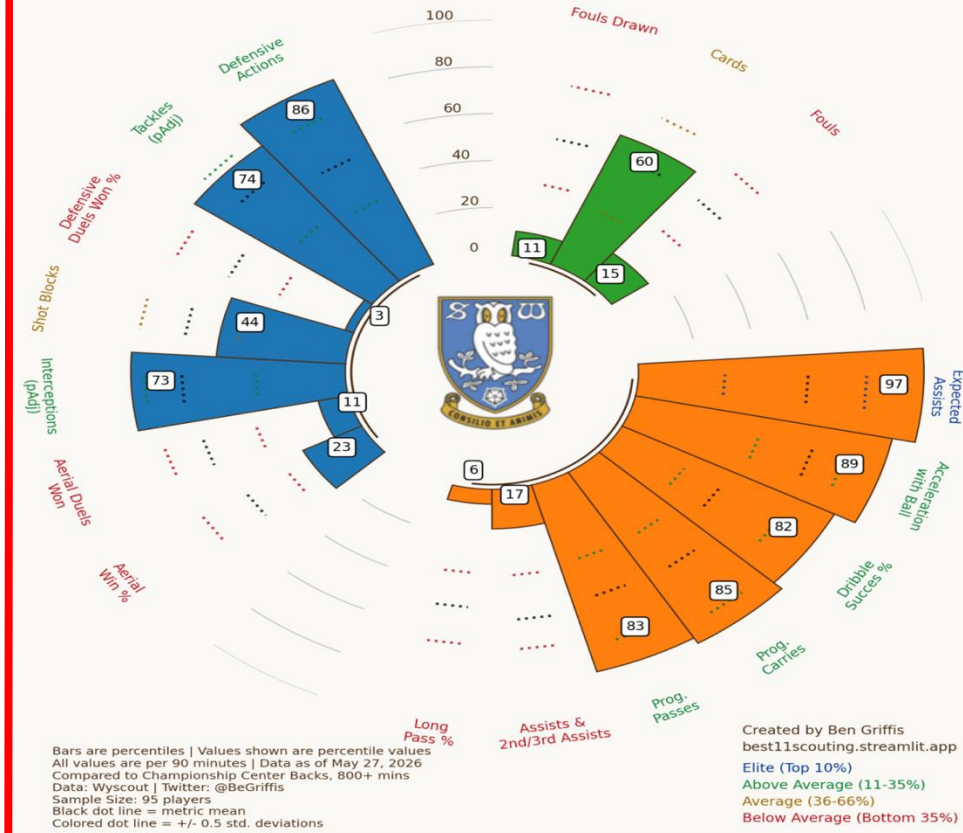

Max Lowe (26, LB, 2201 mins.), Sheffield United 22-23 Championship Percentile Rankings

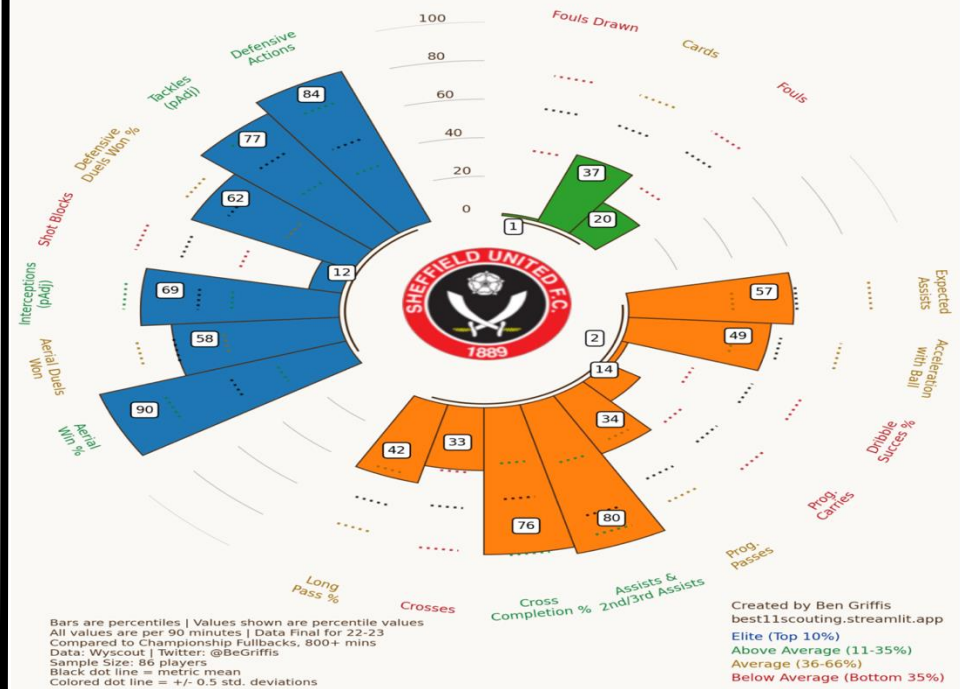

English Championship 25/26

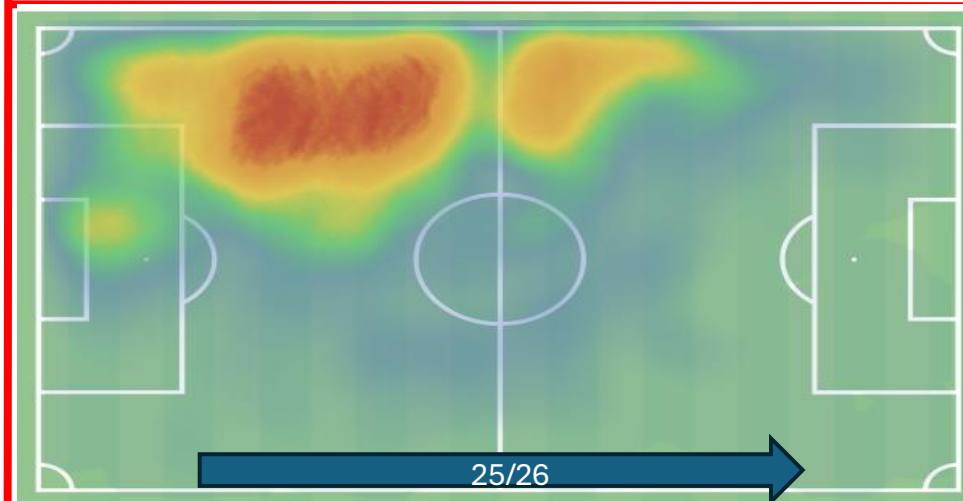
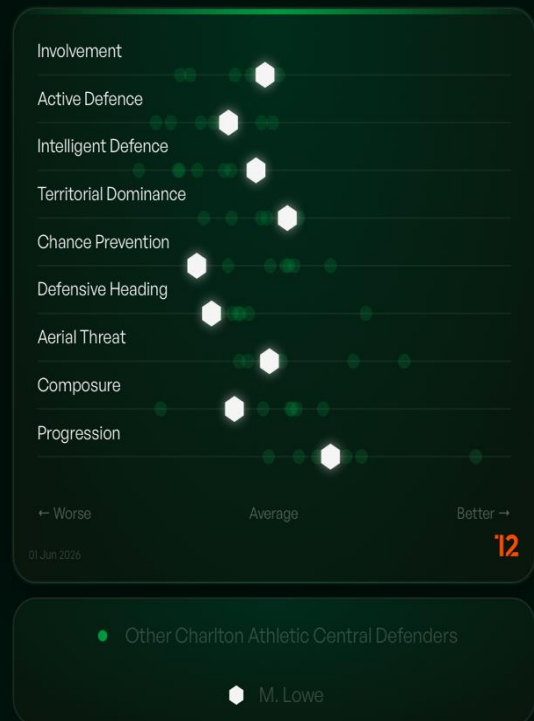

Max Lowe

Pros



Topflight and Championship experience – promotion experience too



In his peak years – provides leadership and know-how



Versatile – very adaptable player who can play centre back in place of Amari'i Bell (could prevent injuries), as well as left wing back



Has shown throughout his career that he is capable going forward – cross completion, 2nd / 3rd assists, ball carrying



**Has good pace, progresses the ball well from deep through carries
Can also play inside the pitch – gives us tactical fluidity**



Available on a free transfer

Cons



**Competition from other championship clubs -
Rumoured to be Derby, Stoke and Middlesbrough**

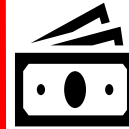

Could be deemed as his 'Last big paycheck' meaning high wages might be demanded



Can be susceptible to injuries



Will Ferry

25

Dundee United

175cm

Left footed

30/06/2027 expiry

Left wing back, left back, midfield

**Will Ferry (25, LB, 3120 mins.), Dundee United
25-26 Scottish Premiership Percentile Rankings**

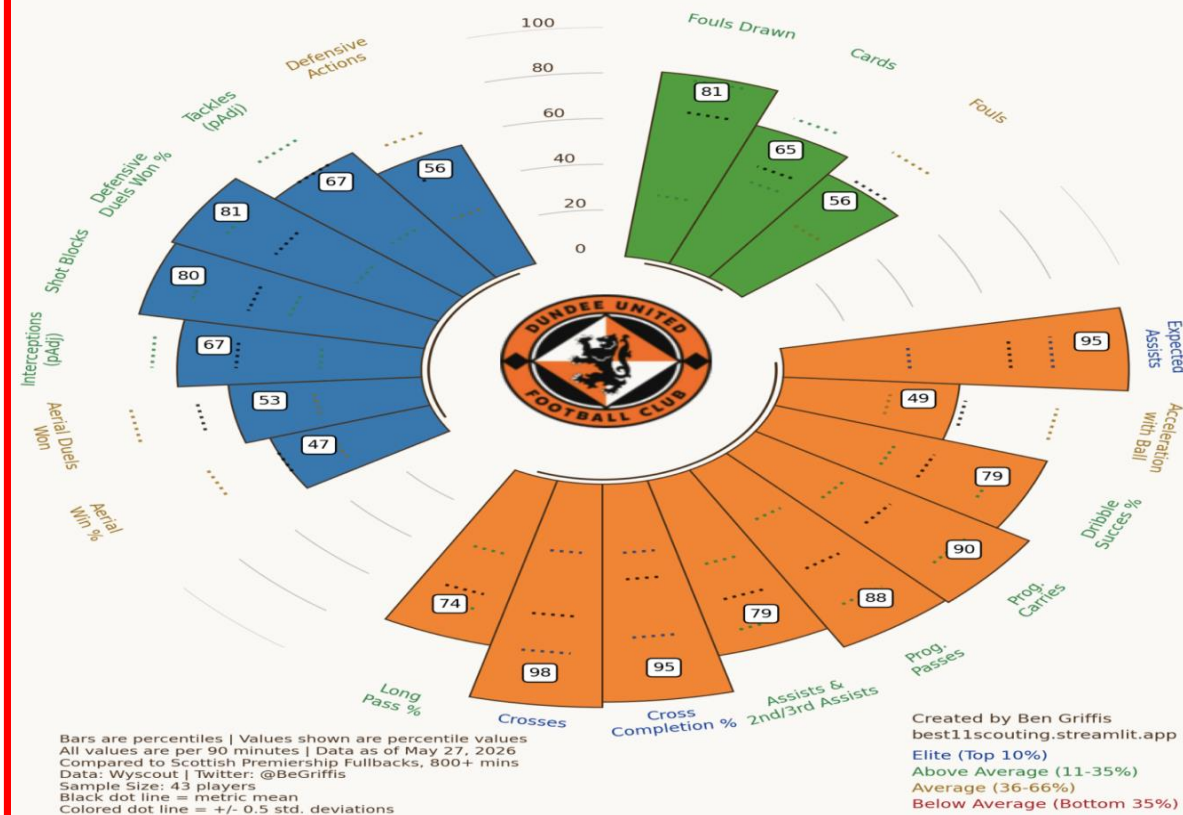

Pros

- Entering prime years – Hasn't hit ceiling yet + has ability to deliver at the level
- Last year of contract – good opportunity to acquire
- Well-rounded wing back - crossing delivery, ball progression and chances created
- 13 G/A (4 goals, 9 assists) last season
- Predicted performance in championship is similar to performance in Scotland
- Dundee United have a similar style of play to Charlton – less adjustment needed

Cons

- No championship experience – Played in League Two, League one and Scotland – Hasn't proven himself in Championship yet
- High competition for his signature from European and Championship clubs – Could drive transfer value and wages up
- Not as physically dominant - aerial duels/won, height and size – Does he suit our style of play out of possession

Predicted performance of Will Ferry

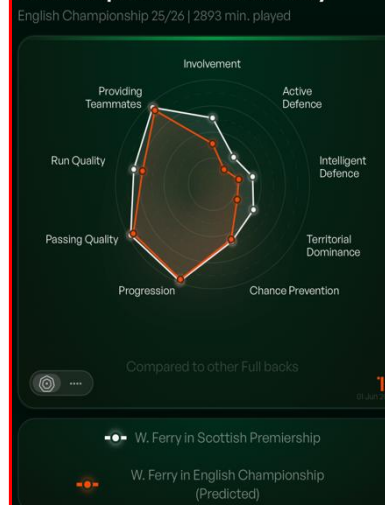

Charlton Athletic's style of play

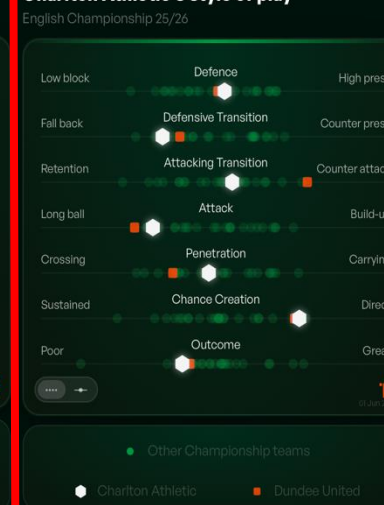

W. Ferry predicted performance compared to Charlton Athletic full backs

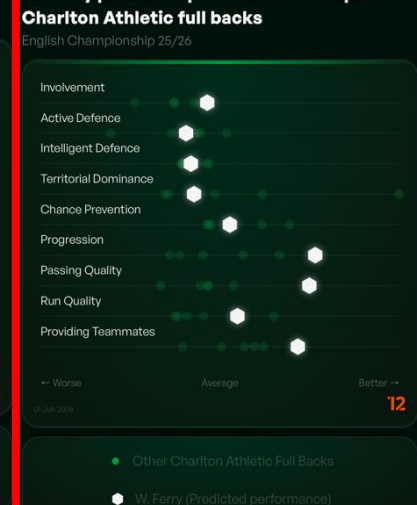



Tayo Adaramola
22
Crystal Palace
177cm
Left footed
31/06/2027 expiry
Left wing back, left back

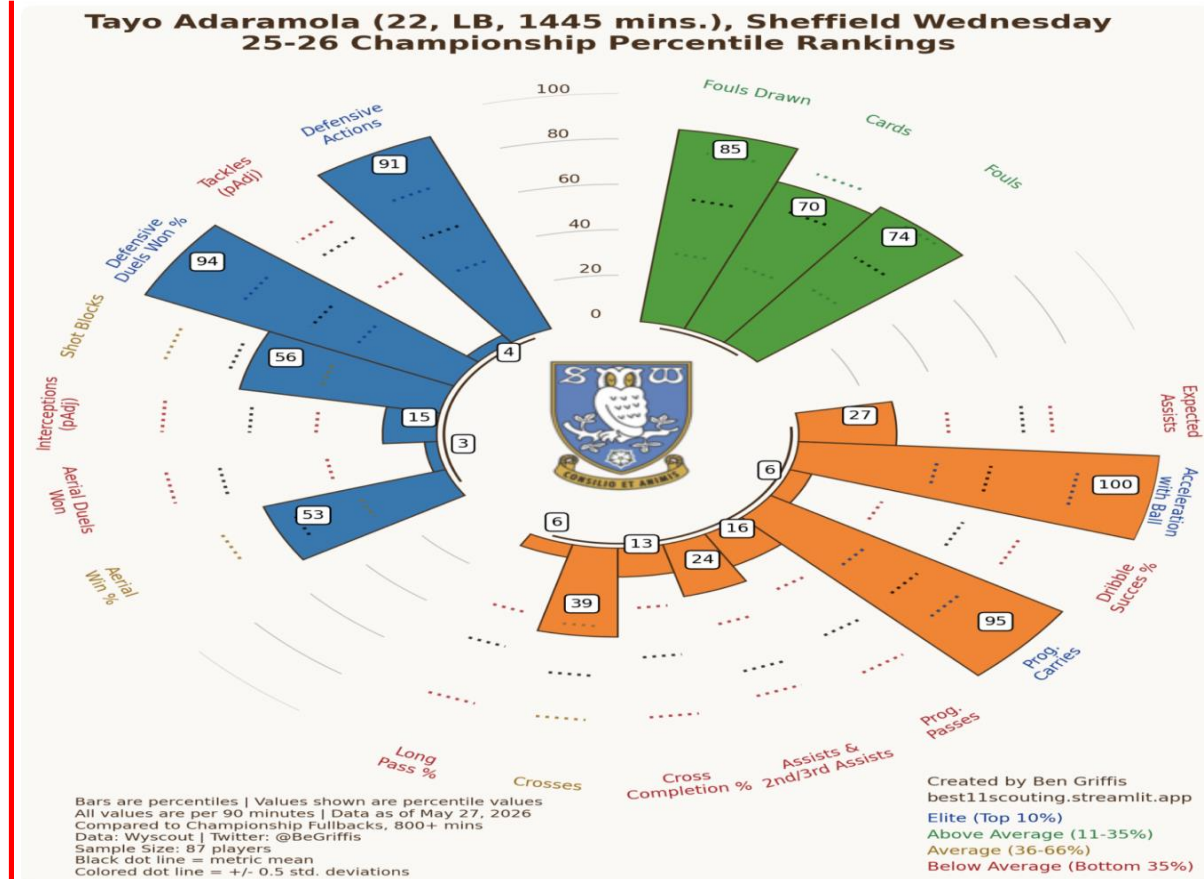

Pros

- Is young with a good potential to grow with the club – good resale value
- Has key attributes that can be developed into a more complete player:
- Defensive duels won, defensive actions, accelerations with the ball, progressive carries
- In last year of contract – Can get on a cheaper deal or loan and then get on a free next summer
- Been playing in London for Crystal Palace for 11 years – Used to the area, no adjustment

Cons

- Still quite raw – Game needs shaping into a more complete wing back – long term project – Is that what Charlton need?
- Lack of end product – only 5 goal contributions in his career so far (0 goals, 5 assists)
- Loan history suggests previous clubs haven't been convinced to sign him permanently

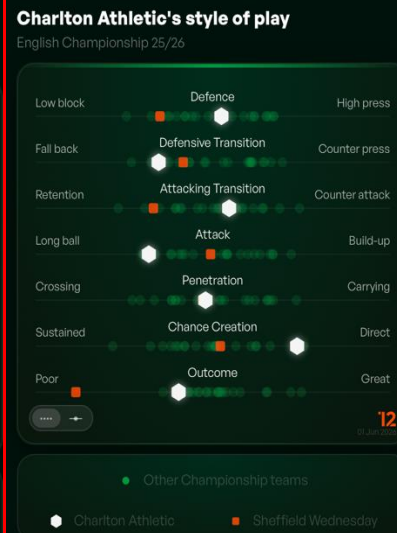
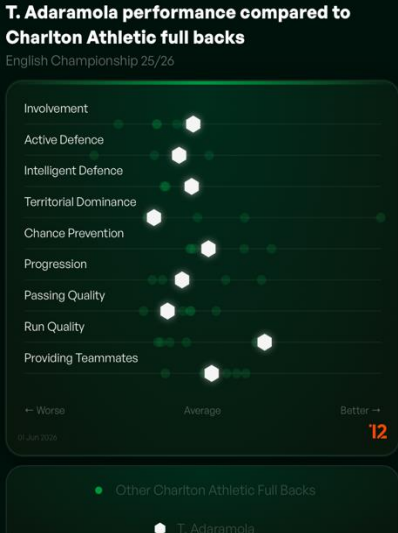







Left Centre Back





Akin Famewo
27
Hull City
188cm
Left footed
30/06/2027 expiry
Left Centre Back, Left back

Pros

-  Ideal rotation with Amari'i Bell – similar attributes
-  Composed on the ball, strong and athletic, prevents chances
-  Has played for Charlton before – not as much adjustment needed
-  Hull would likely want to move him on due to falling down the pecking order after promotion
-  Natural in the left side of a back 3
-  In prime years – has years to give and at his peak

Cons

-  Could be expensive – has a year with a further option to extend, hull promoted to premier league
-  Injury prone – unlikely to complete 40 games worth of minutes during a season
-  Aerial duels/won – Can he be effective in the system and set pieces?

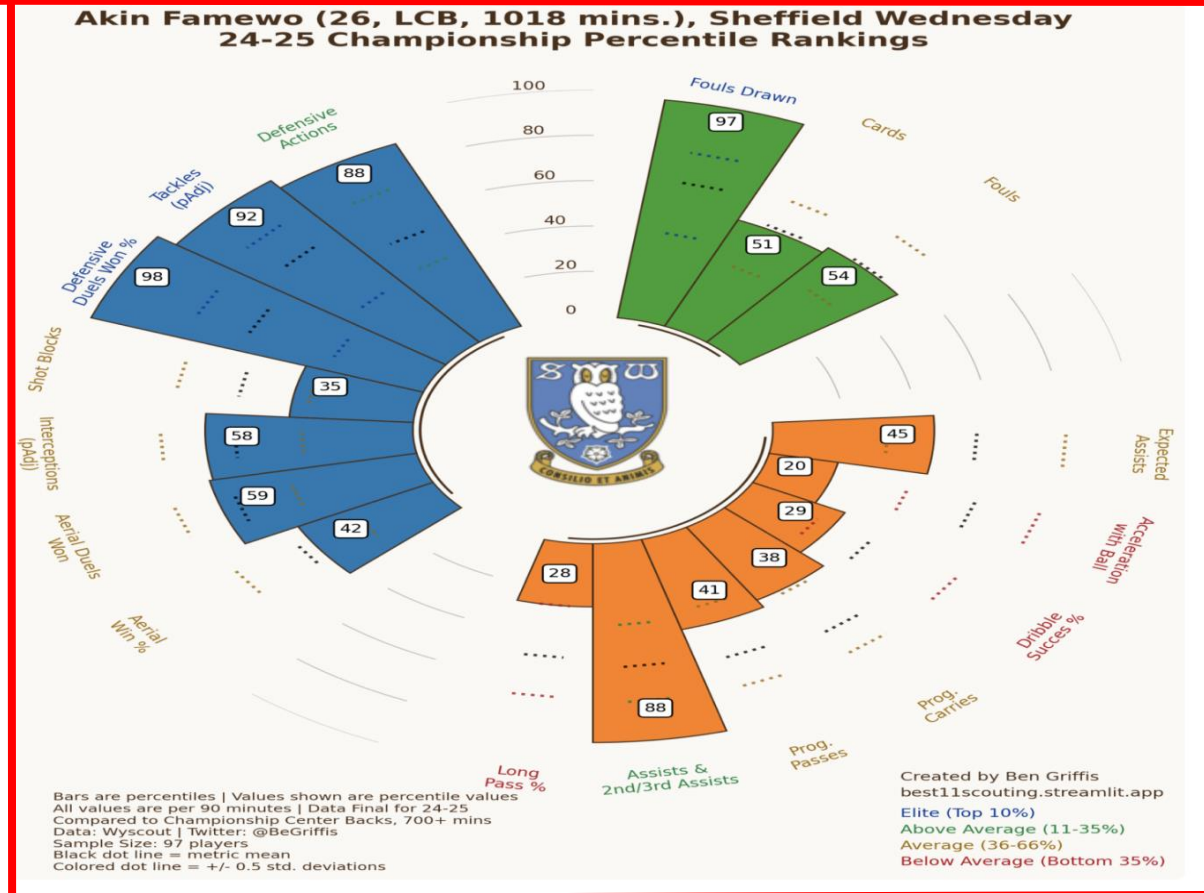

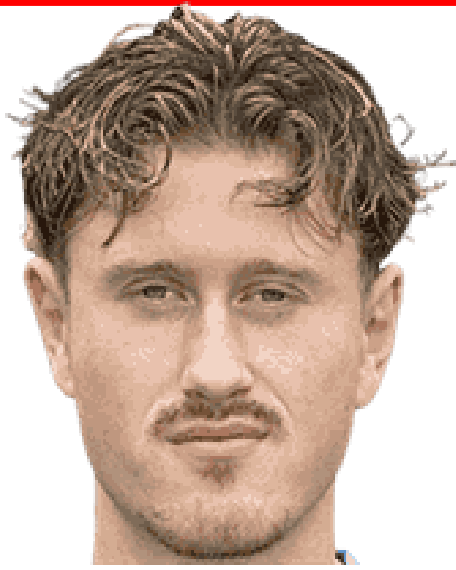

Calvin Brackelmann
26
Paderborn
196cm
Left footed
30/06/2026 expiry
Left centre back

Pros

- Available on a free transfer
- Physically strong and dominant at 6"5 – effective in set pieces
Athletic - very mobile for his size
- Entering prime years – can still grow with the club
- Elite in ball progression and ability on the ball – allows Charlton to break lines more often
- Natural on the left side of a back 3
- 5 goal contributions last season as a Centre back

Cons

- No championship experience – hasn't played or lived in England
- Would likely want to be first choice due to his career trajectory
- Competition from German clubs in Bundesliga – might want to stay in Germany

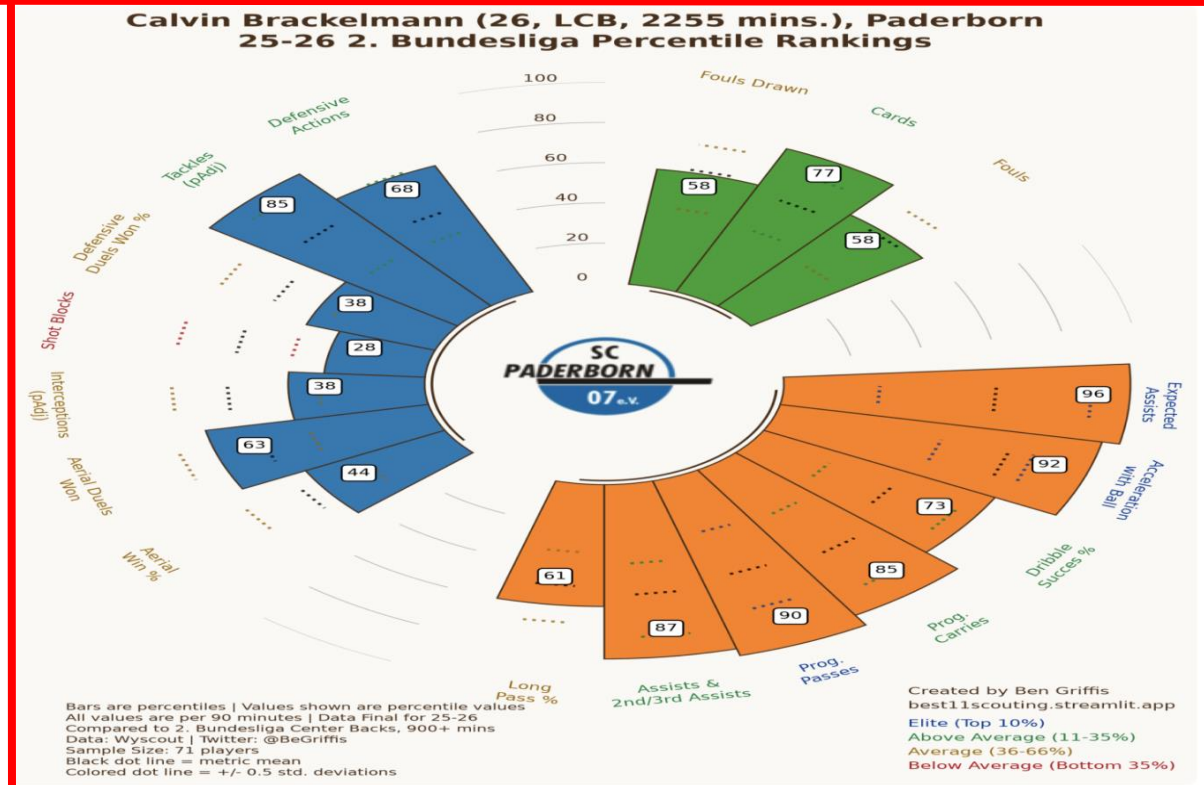

Predicted performance of Calvin Brackelmann
 English Championship 25/26 | 1509 min. played

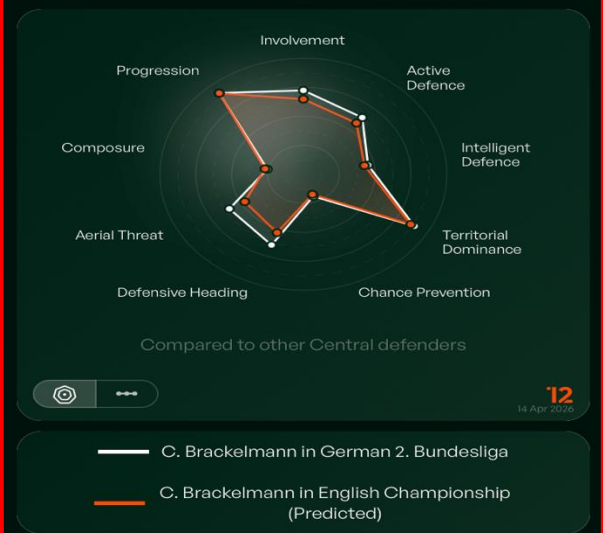

C. Brackelmann predicted performance compared to Charlton Athletic central defenders
 English Championship 25/26

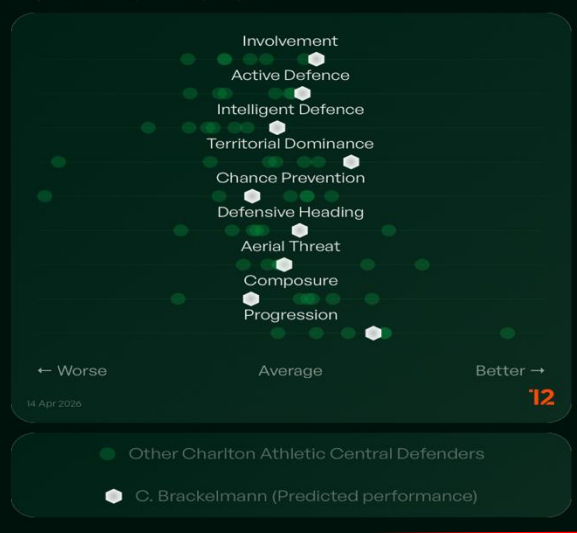

⚡ STRIKERS

Profile:

Target man who is physically and aerially dominant player. Still mobile and hard worker in the press. Good with their feet and previous goalscoring record.

1. **Elijah Adebayo** ★

Championship and Premier League experience, free transfer, injury risk, high risk high reward in terms of recapturing previous form

2. **Tobias Lauritsen**

Attributes suit style of play, high goal involvements, free transfer but never played in England

3. **Lyndon Dykes**

Championship experience, CAFC know what they will get

4. ~~Fraser Hornby~~

Would have been a strong candidate however has been signed by VFL Wolfsburg

🔥 ATTACKING THREAT

Profile:

Similar stats to Tyreece Campbell's ball carrying ability and playmaking as well as having better end product proven by stats. Has pace and skill, versatile, has a good record in front of goal for their position.

1. **Jesurun Rak-Sakyi** ★

Former Charlton player, high ceiling, high resale value, Championship experience

2. **Tawanda Maswanhise**

High potential, high resale value, goalscorer, however high competition to get his signature and would be expensive

3. **Kevin Monziano**

Recently signed a 1-year contract extension, however, could be a hidden gem that could be worth the investment but is a risk due to being in lower quality league

⚙️ MIDFIELDERS

Profile:

Similar capability in defence as Greg Docherty as well as emphasis on ball progression which will provide the team with more confidence to pass between the lines. Physically capable and someone who can be a mainstay in the team for the foreseeable future.

1. **Brian De Keersmaecker** ★

Progresses the ball well, overall improvement on Docherty, Championship experience

2. **Josh Dasilva**

Risk due to injury, high reward if he can recapture past form and has something to prove, Championship and Premier League experience

3. ~~Enzo Leopold~~

Would have been a strong candidate however has been signed by Borussia Monchengladbach on a free transfer

🛡️ DEFENSIVE MIDFIELDERS

Profile:

A back up / rotation for Conor Coventry. Emphasis on defensive and in possession stats to allow Charlton to become a bit more fluent next year.

1. **Ryan Wintle** ★

Championship experience, has played in London before with Millwall, good ability on the ball

2. **Cameron Devlin**

Very tenacious and good in the press, not as good on the ball as Wintle

→ RIGHT WING BACK

Profile:

A starter who is effective going forward but also having the fundamentals of being a good defender. Athletic and physical player who works hard. Has potential to grow with the club.

1. **Danny Imray** ★

Charlton fan and is local, Championship experience and quality, good potential / resale value, develop with the club, on a free

2. **Harry Clarke**

Not much risk involved as Charlton know what they will get, and he knows the system. Likely a fee involved, lacking attacking quality, Championship experience

3. **Mark Sykes**

Significant attacking quality and good Championship experience, could get on a free transfer, defensive stats and qualities weaker

← LEFT WING BACK

Profile:

Is strong defensively and going forward, can be in rotation to Josh Edwards. Versatile, athletic and hard worker. Ideally Championship experience with potential for resale value.

1. **Max Lowe** ★

Championship experience, prime years, free transfer, versatile (can play left wing back and in a back three) meaning would not need to sign a centre back if we reached an agreement

2. **Will Ferry**

Should be priority if cannot sign Lowe, outstanding stats and performance both attacking and defensive qualities, not too demanding a fee. Will want to prove himself in England, entering prime years

3. **Tayo Adaramola**

High potential, good ball carrying qualities, would include either a transfer fee or a loan, played in Championship last season, defensive game would need improving, still quite raw

⊞ LEFT CENTRE BACK

Profile:

Only sign if Max Lowe can't be signed. Backup / rotation to Amari'i Bell to reduce risk of injury. Strong, athletic, similar composure and ability on the ball to Bell as well as good defensive stats.

1. **Akin Famewo** ★

Ideal rotation to Amari'i Bell, similar qualities and can be his successor due to his age. Will require a fee

2. ~~Calvin Brackelmann~~

Would have been a good candidate for this position however has been signed by Augsburg on a free transfer